The Chicago Daily Tribune.

TWO SECTIONS — SECTION ONE: NEWS, COMMERCIAL AND FINANCIAL; SECTION TWO: MAGAZINE, COMMERCIAL AND FINANCIAL SECTION

VOLUME LXIII.—NO. 182. MONDAY, AUGUST 2, 1909.—EIGHTEEN PAGES. PRICE TWO CENTS.

WITH JAPAN UNITED STATES U. S.

[illegible] of Manila Writes Tribune" Valuing [illegible] at Existing Conditions in Philippines.

THICK IN ISLANDS.

[illegible] Plan Sudden Attack to [illegible] America Off Guard, According to Correspondent.

SUMMARY OF THE NEWS.

[illegible]

SMEJKAL HAS KEY TO SCHOOL "FEE"

Dr. Egan Unable to Tell How Legislator Earned Money Paid by Medical College.

THOUGHT HIM COUNSEL.

State Records Show That Lawmaker Was Once an Attorney for the Health Board.

Edward J. Smejkal, west side lawyer, legislator, and Lothario incomparable, holds the key to the mystery of the raising of the fee by the state board of health from the National Medical university after Dr. Leslie D. Rogers, vice president of the institution, had "arranged" matters and had received a bill from Smejkal for $1,000 for "professional services."

Dr. James A. Egan, secretary of the state board, and Dr. Simon Brownstein, the physician who is said to have told Dr. Rogers to go to Smejkal, talked for publication yesterday. They said they could shed no light on the manner in which Mr. Smejkal worked for his "fee." The attorney-lawmaker was in retirement and could not be found at his residence or his usual west side haunts.

It was disclosed last night that Smejkal had served in the official capacity of attorney for the state board of health in 1906. Later he drew a salary from the state as register of rooming houses under the Tenen.

State's Attorney Wayman, though an interested spectator of the disclosures concerning the payment of the two installments of $500 and $250 by Dr. Rogers to get his school in good standing with the state board, Mr. Wayman said he would be glad to look into the matter. He thought that several features of the deal need to be cleared up.

Although there is no grand jury in session, Mr. Wayman said the fact would not prevent his office from making an investigation, should he deem it necessary.

Would Smejkal Was Special Counsel.

In a dispatch received last night from Dr. Egan the state board secretary said:

"I have no direct information concerning the relationship of Smejkal in connection with the National Medical college although I have heard he was special counsel for the board. He did not appear at the board hearings held by the state board, nor was he introduced to us as the board's attorney."

Dr. Egan said that Smejkal was a member of the board of examiners in 1906. On March 15, 1907, it was declared not in good standing. At the request of Dr. Rogers further inspections were made in February and April, 1908, and Rogers appeared before the board on April 25 and asked for reinstatement.

The records show that on recommendation of the inspectors reinstatement was denied on June 23. In September the entire board visited the school and the order to restore the institution to good standing was made.

The school again was placed under the ban following inspections made on Jan. 19, March 19, April 1, and April 2 of last year. These inspections were made by Secretary Egan and an assistant attorney for the board. Dr. Egan resisted an attempt on the part of Dr. Rogers to be recognized at the April meeting of the board in 1909.

Rogers Tells of Recent Visit.

Dr. Rogers yesterday said that not only was Dr. Brownstein the "go between" who arranged for the retention of Smejkal when his school was endeavoring to gain the recognition of the state board, but that Brownstein had been to see him only a few weeks ago to discuss the question of reinstatement.

"After saying that I should make an effort to get in good standing," said Rogers, "Dr. Brownstein remarked to me: 'I will 'work' with the institution for 25 per cent of the gross receipts.' I told him that I would not consider such a suggestion."

Lyman W. Rogers quoted Brownstein as saying, "The National Medical school is lucky in getting reinstated by arranging with Smejkal for a $1,000 fee, for that is only half rate." Young Rogers remembered one bit of legal advice, however, that Smejkal had given for his fee.

"When we were found not in good standing by the board," said he, "Smejkal told us that a mandamus suit we had started against the board to compel recognition would have to be withdrawn. This was done, but the suit was dismissed by the attorney of record, A. W. Brickwood, and that is the only service or advice that Mr. Smejkal ever did, as far as we know."

Another Version by Dr. Brownstein.

Dr. Brownstein had a different story to tell from that related by him Saturday night when he denied that he had anything to do with making arrangements for the employment of Smejkal. Twice the physician contradicted himself concerning his own relations and acquaintanceship with the west side lawmaker.

"You see the doctor wanted me to suggest some good attorney for him to handle his mandamus case against the board," said Brownstein, "so Smejkal, being a neighbor of mine, I named him as a good man."

After having denied that he had suggested that a money payment would get the school in good standing he denied that he knew Smejkal until the time of trouble with the state board.

"Smejkal's name was mentioned to me by a city official of Chicago," he said. "He mentioned him as being the right man to handle the matter, because the attorney formerly had been a register for the board of health and knew much about its 'practice.' I was with Dr. Rogers in Springfield, where he went to see Gov. Deneen following the action of the state board in refusing the school recognition. I introduced the physicians to Smejkal there."

"Introduced him to man you didn't know?" he was asked.

"Well, I had been told about him by this city official," he replied. "I don't care to mention his name.

"Yes, I had a talk with Mr. Smejkal today about this case—that is, a telephone conversation this morning. Smejkal told me about it, except that he always got the worst of every deal."

THANK GOODNESS, SHE'S GONE!

CRIPPEN, CAUGHT, IS GLAD IT'S OVER; GIRL COLLAPSES

Inspector Dew Questions Fugitive on Ship; Unaware of Danger to Last.

WIRELESS DID WORK WELL.

Accused Wife Slayer and Stenographer Practical Society Lay in Canada.

ARE LODGED IN QUEBEC JAIL.

[illegible]

They did not know to when the liner Laurentic, many times faster than their own ship, passed them in midocean, barking countless messages into their wireless receiver from Inspector Dew, the relentless Nemesis whose eagerness on their trail had been quickened by the deceit they had practiced on him when first the necessity for flight was forced upon them.

There was none on board ship to apprise them of the fate that awaited them when the eagerly watched for shore should rear itself upon their western horizon. None whispered behind their backs or cast curious glances their way, for to every one but Jones and Kendall their chosen disguises as the Rev. John Robinson and son were deceptive and they were left to pass their time during the voyage as ordinary passengers.

Crippen Keeps Up Appearances.

And so, shortly after 8 o'clock this morning, when the pilot boat could be seen making its way through the fog to put aboard the man who they supposed would steer them to the harbor from which they would continue their flight to some inaccessible village, the doctor sent his "son" to her stateroom to pack the rest of their belongings in their grips, while he stood chatting with the ship's surgeon, the better to keep up his disguise and still possible suspicion that he was not what he seemed.

Literally, the eyes of the world were on the tiny tender from the pilot boat Eureka that the fugitive watched in company with Dr. Stuart of the Montrose. Millions awaited the telegraphic flash that would announce the capture. But Crippen was only mildly interested, apparently.

"Why, there are three pilots. Isn't that a trifle unusual, doctor?" was all he said when the ladder was dropped over the side to the small craft. If there was any apprehension in his heart he did not show it, for he joined the throng that watched the muffled trio climb to the deck.

At Last the Game Is Up.

And then—the visors of the supposed pilots' caps went up, and the game was over. For the "pilots" were Inspector Dew, Chief McCarthy of the Quebec police, and ex-Chief Denis of the same city.

Crippen recoiled involuntarily as he recognized the man who addressed him. The blood left his face, his breath came short and fast, and he gurgled incoherently. But he did not make the attempt to end his life which the detective had feared. Instead, after the first shock had passed and his habitual calm had returned, he seemed relieved.

"Thank God, the suspense is over," he murmured, almost gratefully, as he was led away with handcuffs on his wrists, to his own cabin.

Crippen's arrest accomplished, Dew hurried to Miss Leneve's stateroom, where he found her, still dressed as "John Robinson, Jr.," on the verge of nervous breakdown. Her appearance when confronted by the detective and told that she was under arrest was pitiable. All control that she had fought so hard to retain throughout the voyage left her. She cried out hysterically and became so faint that restoratives were administered.

Guard Girl in Her Cabin.

Shut in her room and restored to women's dress, Miss Leneve was closely guarded as the vessel continued her 180 mile journey up the river to Quebec, for fear that she would take her life or endeavor utterly.

Crippen was attired in a traveling suit of

BURKE CALLS CHICAGO MEN CROOKS IN THREE MEASURES!

Shurtleff's Law Partner Among 12 Subpoenaed in New Cases.

"A LESSON IN EFFICIENCY."

Springfield, Ill., July 31.—(Special.)—The "loan shark" bill, the bill to prevent the manufacture of slot machines, and the bill to permit children to act on the stage are measures with which graft was connected or attempted during their pendency before the Forty-sixth general assembly, according to information given to State's Attorney Edmund Burke of Sangamon county by a Republican legislator.

Henry P. Heiner, Speaker Edward D. Shurtleff's law partner, has been subpoenaed and will be examined as to his connection with the bill to amend the factory act by allowing children under 14 years of age to be employed on the stage.

Subpoenas have been issued for Frank J. McNichols, Lorimer Republican representative from the Second district, Chicago, who introduced the bill, and for George W. Lederer, manager of the Colonial theater, to aid in clearing up the matter.

Names of Men Subpoenaed.

Subpoenas have been issued for:

Charles Lederer, Republican, Chicago, representative from the Third district.

Sidney Adler, law partner of Representative Lederer.

Herbert S. Mills, president of the Mills Novelty company, Chicago.

Henry P. Hiner, law partner of Speaker Edward D. Shurtleff.

George W. Lederer, manager of the Colonial theater, Chicago.

Frank J. McNichols, Republican, Chicago, member of the state legislature.

Thomas O'Brien, Chicago, Democratic member of the legislature.

Isaac M. Rice, president of the Chicago Finance company.

Charles Turgrimson, loan agent, Chicago.

Louis J. Hopkins, president of the Louis J. Hopkins & Co., loan brokers.

Walter A. Lantz, Democrat, La Grange, member of the legislature.

The "loan shark" bill was introduced by Representative David E. Shanahan, Lorimer Republican from the Ninth district, Chicago, and killed on motion of Representative B. M. Chiperfield, Lorimer Republican of Canton.

Bill Introduced by O'Brien.

The bill to prevent the manufacture of slot machines was directed principally at the Mills Novelty company of Chicago, which is the largest slot machine manufacturing concern in the world. It was introduced in the house by Representative O'Brien as house bill 461, was favorably reported out of committee, and passed third reading. Representative O'Brien then moved to reconsider it, but was unsuccessful. It was then killed in the senate on motion of Senator Certus F. Gardner of Mendota. Representative Lederer is said to have opposed the bill and Mr. Burke is anxious to find out why. It has been rumored that Representative Lederer or his partner had been engaged as attorney by Mr. Mills or his company.

State's Attorney Burke confirmed the rumor that he had arranged with Judge James A. Creighton to postpone his contemplated vacation and hold court through this week to receive the indictments expected. But Mr. Burke is confident if he cannot get evidence of bribery he can indict evasive witnesses for perjury.

The information concerning the slot machine bill and its slaughter came to Mr. Burke from a Republican state senator residing in Chicago, and is to the effect that $10,000 was brought to Springfield as a jackpot contribution for its death.

CALLS THE TRIBUNE A MODEL

Ralph Van Vechten Talks Bankers of Its Accuracy and Reliability.

Praise for THE TRIBUNE as a great newspaper was given yesterday by Ralph Van Vechten, first vice president of the newly merged Continental and Commercial National bank. Mr. Van Vechten gave what he considered the reasons for THE TRIBUNE'S supremacy among newspapers.

The bank official's remarks were made during an informal talk to 500 employes of the consolidated institution at a dinner at the Lakeside restaurant.

Why "The Tribune" Leads.

Character, efficiency, team work, and personality are qualities needed by bankers for success were declared to explain for excellence among newspapers.

"It is a noteworthy fact that THE TRIBUNE easily leads the west in 'scoops,'" said Mr. Van Vechten. "You don't have to go far for the reason.

"This great Chicago paper has taken a stand for character, and it has a certain personality that distinguishes it from other newspapers. Its efficiency is a byword. All this must come from loyalty and pride among its staff that makes them strive for the best interests of the paper and the public.

Bankers Can Learn Lessons.

"You bankers can learn a lesson from THE TRIBUNE and other successful newspapers. It takes the same qualities among bankers as newspaper men need. The accuracy and reliability that come from character, personality, efficiency, and team work follow inevitably."

TWO ARMED BANDITS HOLD UP AUTOISTS ON SHERIDAN ROAD.

Jump from Ambush in Trees, Forcing Man and Women to Give Up Valuables, and Then Escape.

Two highwaymen held up an automobile at Sheridan road, near Surf street, at an early hour this morning, and, covering the occupants with revolvers, compelled the men of the party, W. H. Wilkerson of Winnetka, to hand over his valuables.

Mr. Wilkerson, who was accompanied by two women, was driving his machine north in Sheridan road at a moderate rate of speed when the two bandits jumped from the heavily shaded side of the street and climbed upon the running board of the machine. Both flashed revolvers and with a word to the women to keep quiet commanded Wilkerson quickly to hand over his valuables. They took his watch and $8.

Telling him to make no outcry, the men jumped from the machine and ran toward the lake. Wilkerson hurried to the Town Hall police station and gave the alarm.

DROWNS AS HE AMUSES CROWD.

Cavalryman Loses Life While Swimming Horse in Lake to Entertain Fort Visitors.

Private J. Frisch of Troop N, Fifteenth cavalry, U. S. A., was drowned in Lake Michigan yesterday afternoon while swimming his horse in deep water for the entertainment of a crowd of Sunday visitors to Fort Sheridan.

Frisch was known as a good swimmer and it is thought that he was struck by one of the animal's hoofs as he swam around it. A crowd on the beach was watching Frisch exhibit the skill of himself and his mount in the water. Suddenly the soldier disappeared and failed to rise again. The horse swam ashore.

WHISKY BATHS FOR JOHN D.

Heroic Treatment to Enable Rockefeller to Enjoy His Golf.

TRIES RISING AT 5 O'CLOCK.

Cleveland, O., July 31.—(Special.)—John D. Rockefeller has taken to whisky, but as a bath. The whisky baths have been prescribed by his physicians to preserve his strength and render him able to withstand the rigors of golf, his favorite pastime. This was learned today from a member of his household.

Mr. Rockefeller has found the exertions resultant from strenuous exercise on the links too fatiguing, and his physicians fear rheumatism will set in unless he bathes in whisky.

Rises Now at 5 A. M.

In line with his physician's prescription the oil king has adopted an innovation in his living methods. Instead of sleeping until 8 or 9 o'clock in the morning he has begun to get up at 5 o'clock. His hour for retiring at night has been moved ahead by several hours and his day now resembles very much that of a farmer.

After his whisky bath he dresses, reads the morning newspapers, and then eats breakfast. From 7 o'clock until 8:30 or 9 mail and business occupy him. Then the rest of the day is spent on the golf links or motoring.

Homily on Forgiveness.

Mr. Rockefeller delivered a homily on "Forgiveness," this morning before the Euclid Avenue Baptist church Sunday school.

At the close of his address he presented the reporters who were present with morocco bound copies of the "The Optimist's Good Morning," a book of essays on morals which Mr. Rockefeller believes is one of the greatest literary works in existence.

"We must all learn how to forgive," said Mr. Rockefeller. "Not with a sullen heart, but fully and freely, that our lives may be blessed."

EDUCATOR DEFENDS FLIRTING AS EMOTIONAL SAFETY VALVE.

President Hall of Clark University Says Girl Needs to Employ This Evidence of Heredity—Pickle in Her Teens.

Boston, Mass., July 31.—(Special.)—"For girls to flirt is perfectly natural," says Dr. G. Stanley Hall, president of Clark university. "Heredity is more potent than environment, and I believe that by no act of parliament or of congress or by any man made law can you change human nature to any great extent. So, as flirting is hereditary, it must remain impervious through all time to man's edicts.

"Flirting, which may be harmless in itself, if not carried too far, is woman's emotional safety valve. A girl needs to flirt if she is young and full of spirit, and generally it does her no injury. She is less serious in her flirtations than might be supposed from the nature of her expressions, being given to extravagance in word and phrase.

"Woman is delightfully effervescent in her emotions and so her ability for really deep feeling while in her teens has been often called into question. I doubt if any girl in her teens was ever seriously in love. To flirt is one thing, to hold the deeper affection of love is another.

"The man who puts his trust in the emotions of a girl in her teens is in dangerous waters. If he be of the sort which takes disappointment to heart, he alleged love or seeming reciprocation of his affection will prove his undoing.

"Girls in their teens are almost invariably natural flirts. They fairly revel in the admiration of the other sex, because it is to them a new and untried thing."

(Continued on page 4, column 4.)

EDITORIAL—PAGE 6.

The Mexican Revolution Begins.
How to Cure It.
Editor White Protests.
"Kelly."
A Modest Satrap.
The Jobs.

FOREIGN.

Dr. Shawley H. Crippen and Ethel Leneve are identified on steamer Montrose and placed under arrest. Page 1.

American writes from Manila that Japan is preparing for sudden declaration of war on United States. Page 1.

Spanish premier explains recall of ambassador to Vatican. Page 4.

DOMESTIC.

Several Chicagoans subpoenaed by state's attorney Burke of Sangamon county. Page 1.

John G. Carlisle, former secretary of treasury, dies in New York. Page 2.

Mrs. Catherine Waugh McCulloch wins explanation from U. S. census bureau of insulted slight to women. Page 12.

Weather in other cities. Page 14.

LOCAL.

Criminal Holds way to criminal school "Tony." Mr. Bonfi Bogge on light on deal. Page 2.

Senator Sen Owsley will Tom Sturgis [illegible] against saloons in parish. Page 2.

Auto driven by 12 year old boy probably fatally wounds aged woman churchgoer. Page 2.

Civil service reform associations plan fight on all fees of merit system. Page 2.

Wayman back, ready to start new Browne trial today. Page 2.

Sterling Morton, son of Joy Morton, to wed Miss Preston Owsley. Page 2.

Citizens' association, in reply to Busse in shale controversy, questions mayor's information on subject. Page 8.

Controller Wilson calls Chicago cheapest city to live in. Page 12.

MAGAZINE—PAGE 8.

Woman and Her Interests.
Prof. Dorsey on Italy.
News of Society.
Round About Chicago.
Among the New Books.
As Ed Howe Sees Life.

SPORTING—PAGES 10 AND 11.

Sox drop final game of series to Tigers, 6 to 5.

Cleveland takes two games from St. Louis, the first in the eleventh, 5 to 4, the second, 3 to 0.

Cubs win two games from St. Louis on getaway day.

Third division crew of naval reserves wins Dean trophy in cutter race.

MOVEMENTS OF OCEAN STEAMSHIPS.

Arrived.	Port.
BALTIC	New York.
BRANDENBURG	Baltimore.
CARONIA	New York.
CARMANIA	Liverpool.
CALIFORNIA	New York.
CEDRIC	Holyhead.
CLEVELAND	Plymouth.
COLUMBIA	Moville.
LAURENTIC	Montreal.
LAKE CHAMPLAIN	Quebec.
LA TOURAINE	New York.
LAKE MANITOBA	Liverpool.
MEGANTIC	Liverpool.
NUMIDIAN	Moville.
ROTTERDAM	New York.
RUSSIA	New York.
SARDINIA	Montreal.
ST. PAUL	Southampton.
VIRGINIAN	Montreal.
Sailed.	Port.
CELTIC	Queenstown.
MAURETANIA	Queenstown.
MONMOUTH	Bristol.
MONTREAL	Montreal.
SIBERIAN	Liverpool.

WIRELESS REPORTS.

K. W. DER GR.	Out 1,140 miles.	Due at New York	Tues., p. m.
K.P. WILHELM.	Out 270 miles...	Due at Plymouth	Mon. a. m.
KRONLAND	Out 250 miles...	Due at Dover	Mon. a. m.
VADERLAND	Out 645 miles...	Due at New York	Tues. a. m.

The Social Side

of the Knights Templar Conclave is uppermost. This pilgrimage of Sir Knights and Ladies to Chicago is also a pleasure trip and shopping tour. Our visitors want everything that makes for a good time while they're here and they intend to take many purchases away with them.

Now they have the money, leisure and desire to consider what you offer—if they know about it.

A Classified Ad in The Tribune delivers your message to thousands of them who read this great newspaper for the best K. T. and general news.

187031

blue serge and tweed overcoat. Gold rimmed glasses rested on his nose, and from behind them his eyes looked out dully. His face was clean shaven, pale, and drawn.

With both Crippen and the girl under arrest the Montrose's whistle sounded heavenly, a signal to the waiting Eureka that Inspector Dew's search was at an end. Immediately the pilot boat came alongside and the newspaper men and photographers swarmed aboard. Crippen they found handcuffed in his stateroom, No. 6, and Miss Leneve under the care of a physician in No. 5.

Passengers in Curious Crowd.

The news by this time had spread among the passengers who had been duped throughout the voyage by the bogus clergyman and his retiring, effeminate son. There was a crowd around both staterooms, but the ship's officers kept the curious passengers at a distance while the newspaper men were permitted to interview Dr. Crippen.

The doctor excused himself from talking on the plea that until he had collected his scattered faculties he would be unable to grant an interview. He seemed, however, to be recovering his nerve rapidly.

Later, on the passage between Father Point and Quebec, which city was reached about midnight tonight, Dr. Crippen and Miss Leneve, closely guarded, were allowed to see each other. Miss Leneve rapidly recovered her composure and Dr. Crippen was almost cheerful.

No effort was made by Inspector Dew to obtain a confession from Dr. Crippen. The jewels found on the prisoner, it is said, furnished the only incriminating evidence discovered.

Jewels Pinner to Undershirt.

These jewels were discovered when Crippen was searched. The first search of his outer clothing revealed only a $10 bill, a watch, and a pencil. No revolver, not even a knife, was found. Pinned to his undershirt, however, were five woman's diamond rings and a diamond pin. Miss Leneve when searched was found to have a splendid diamond brooch.

When Inspector Dew went aboard the steamer today his greatest fear was that Crippen and the typist, when they saw him come aboard and found themselves discovered on a ship midstream, would commit suicide. Since his arrival Scotland Yard had been warning him to be on the alert to prevent such an accident, and Dew himself had been keeping the wireless hot with messages to the captain of the Montrose urging great care in guarding the two.

The small army of American, Canadian, and European correspondents that had been waiting at Father point to see the end of one of the most exciting man hunts in police history arose at dawn today, but Dew and the Canadian detectives were up before them.

Fog Holds Back Ship.

From the gulf of the St. Lawrence, 160 miles away, a fog had rolled up the river and it was impossible to see more than fifty yards. But the wireless had stabbed its way through the mist, bringing word that the Montrose was only thirty miles away.

On account of the fog the ship felt its way cautiously, and it was 7:45 before its black ringed funnel was visible down the river. At that time the fog lifted a little, but it was still dense enough to aid admirably the purpose of detectives, which was to get aboard without arousing the couple they hoped to arrest.

An accident occurred as Dew and his Canadian assistants were donning their pilot garbs aboard the Eureka. Dew slipped on the deck and nearly knocked Denis overboard, but both recovered their balance fortunately and no one was injured. After they had stepped into the tender alongside Dew ordered the sailors who were rowing to make for the starboard bow of the Montrose. Twenty minutes later he was aboard and Crippen had been arrested.

Ship's Doctor Tells Story.

Dr. Stuart, who stood beside the fugitive as he was taken into custody, gave the following account:

"I was walking on the promenade deck about 7:30 this morning when Crippen, who was in the habit of rising at 6:30 each morning, joined me in my walk. We talked on various subjects and Crippen seemed indifferent to the fact, of which he was aware, that the pilot was putting out in a boat at that time and might be accompanied by detectives. He remarked, however, on the number of men aboard, saying: 'There seems to be an unusual number of pilots aboard.' Then we resumed our conversation.

"The detectives climbed awkwardly up the rope ladder, Dew first, followed by McCarthy, then by Denis.

"As Dew stepped abroad Crippen and myself were standing on the lee side of the vessel, a little forward of the main companionway. Shaw, the purser, waited at the top of the ladder and pointed out the dentist to Dew. The inspector walked quickly up to him and in a moment it was all over."

How Girl Was Arrested.

Detective Denis gave the most interesting account of how Miss Leneve was trapped in her cabin.

"As soon as Crippen had been taken in charge by McCarthy," he said, "Inspector Dew and myself went to cabin 5, where we were informed that Miss Leneve was reading a magazine. Dew gave instructions for a stewardess to stand ready with a glass of brandy, to be administered in case the girl fainted, then he entered the cabin, followed by myself.

"'Do you recognize me?' he asked of the girl, who rose to greet him.

"'No,' she replied bluntly as the color left her face.

"'Well,' said he, 'I am a detective of Scotland Yard and I have here a warrant for your arrest on a charge of murder and mutilation of the body of an unknown woman.' He used the same words with which he had addressed Crippen, taking them from the wording of the warrant.

"The magazine fell from the girl's hand and she sank back on the sofa in a faint. Then the stewardess entered at a word from Dew and forced a little of the liquor between her lips. Breathing heavily she lay back on the sofa with her eyes closed. She was not handcuffed."

The girl was clad in a boy's suit of brown material, but even in this ill fitting attire she showed some of the beauty that the police believe led Crippen to turn against his wife. Her light brown hair is cut short and parted in the middle, after the English boy fashion. Her eyes are gray and large and heavily fringed, and her complexion is clear. Her face is pleasingly oval and her expression winning. Her eyes are her most charming feature. She is short in stature, but is not overplump, which does not detract from her physical winsomeness.

It was more than four hours after she faced the detective that the girl was able to sit up. Even then her condition was pitiful, and no one saw her except Dr. Crippen, the ship surgeon, and the stewardess. At times her moans could be heard in the passageway outside her cabin. After satisfying themselves that there was no weapon in the room, the officers did not return until she was instructed to prepare for leaving the vessel at Quebec.

Prisoners in Jail at Quebec.

Quebec, Aug. 1.—8 a. m.—The steamer Montrose, with Dr. Crippen and Ethel Clara Leneve on board, arrived here at 1 o'clock this morning.

A tremendous crowd had gathered at the dock eager to catch a glimpse of the man and woman who led Scotland Yard a race across the Atlantic. A special squad of policemen was stationed near the pier to handle the throng and arrangements were made to have the prisoners transferred to a police patrol and rushed to the provincial jail in the basement of the parliament building, where a small cell had been prepared for Crippen and a more commodious one for the girl.

Soon after the vessel arrived, the prisoners were landed and driven to jail. Miss Leneve seemed half senseless as she emerged from her cabin, and had to be supported down the steep gang plank. The police had difficulty in keeping the crowd back.

Father Thinks Crippen Innocent.

Los Angeles, Cal., July 31.—Myron A. Crippen, father of the alleged London wife slayer, was ill in bed when reporters brought him the news of the arrest of his son and the latter's companion today.

The aged man has been in poor health and in his weakened condition the intelligence produced a visible effect upon him.

"Hawley may have been arrested, but he has not been convicted yet," he remarked, after recovering composure. "I cannot believe that my son committed the awful crime laid at his door."

Belle Elmore's Life Story.

New York, July 31.—(Special.)—When informed today that Dr. Crippen had been taken into custody, together with his stenographer, Miss Leneve, on the steamship Montrose, in Canadian waters, Frederick Messinger, the gray haired stepfather of Belle Elmore, the stage name of the murdered wife of Crippen, said he was glad to know the chase was over.

"I raised her as my own child," said Messinger, "and she never knew I was not her father until after she was 17 years old. There were other boys and girls in the family, and they were all brothers and sisters together.

Recalls Dr. Crippen.

"My stepdaughter's right name was Cora Modamowsky, but as the family had trouble in having the name rightly pronounced her mother took the name of Smith. I knew my wife's first husband, Joe Modamowsky, right well. They came from Russo-Poland and when Cora was 6 years old a relative wanted to take her back to the old country to her grandparents, but I said no. When Dr. Crippen married her and heard this he thanked me a thousand times for having kept her in this country and thus saved her to be his wife.

"I would know Dr. Crippen if I ever should see him again. Look"—handing out a faded family group taken many years ago in which Dr. Crippen and his bride were shown with the other children of the family. "Look, here he is. That's he. Cora was 19 years old when they were married. She had a fine musical talent and I took delight in teaching her the zither and other musical instruments. She had a fine voice and I am told she sang before the queen of England.

Wife's Ability Aided Doctor.

"No"—with a tinge of sadness in his voice—"they had no children. About two years after their marriage they came to live with me in this house, where they stayed about ten weeks. Business had been against the doctor, and it was his wife's ability that gave him a place and pushed him ahead.

"It was through my efforts to obtain a death certificate on which to collect a small insurance which I held on her life that brought about the investigation that revealed the crime. Dr. Crippen wrote one of the family that his wife had died while on the way to California for her health.

"I wrote asking him for a death certificate, which I was unable to obtain. I turned the matter over to the insurance company for investigation, with the result that the authorities were aroused and the dismembered body of my stepdaughter was found in the cellar of the house in London."

Crippen Circular in Evidence.

Pittsburg, Pa., July 31.—A circular letter, dated July 12, 1910, with "H. H. Crippen" boldly penned at its conclusion, was exhibited to local newspapers by private detectives tonight as evidence that Dr. Crippen was at his London office and doing business on the day previous to the discovery of a body in the cellar of his house July 13.

The letter, which bore Dr. Crippen's elaborately engraved business heading and replied to American's inquiry about his advertised cure for deafness, appeared unmistakably genuine. The recipient, whose name is not disclosed, turned it over to the detectives here following publicity of the case.

LONDON EXCITED OVER ARREST.

LONDON, July 31.—London, eagerly waiting, got the first news of the identification and arrest of Dr. Hawley H. Crippen and his companion, Ethel Leneve, through the dispatches which dribbled in from various points from one to two hours apart, and it was nearly four hours from the first receipt of the news before Scotland Yard received an official message of confirmation.

Special editions of the Sunday papers were issued by the thousands and were eagerly bought up. It is a long time since the newsboys had such a harvest.

Scotland Yard officers tonight did not have any exact information as to whether Crippen would be deported or extradited, but they anticipate deportation, in which case, it is stated, Crippen will be placed on trial within three weeks.

So that there might be no delay, the officers made arrangements today for the prompt dispatch to Quebec of Sergeant Mitchell, should that be necessary.

Leneve Family Is Relieved.

The Crippen case is looked upon by the police here as one of the most dramatic they have ever handled. Certainly it is many years since the public mind was so stirred by a crime.

Ethel Leneve's relatives tonight are relieved that their long suspense is ended. They have been apprehensive of some untoward fate, and are convinced now that the woman can prove her innocence. Her mother, in an interview, said she was certain Crippen had hypnotized her daughter; otherwise she would never have donned boy's clothes. Her father equally believes that she was the dupe of Crippen.

It is suggested here that Crippen may claim American citizenship as a means of delaying the course of justice.

Mrs. Leneve today cabled a pathetic appeal to her daughter, imploring her to tell the police everything and not to allow her affection for Crippen to stand in the way of her duty to herself and to her family. The cable follows:

"My Darling Daughter: I implore you to tell the police everything you know and let nothing count more than the establishing of your innocence. However great may be your affection for your husband, do not, dear, let it be more to you than the duty to yourself, your mother, and your brothers. Be brave, little girl, and have no fear. We are confident of your innocence.

"LOTTIE LENEVE."

Miss Leneve's parents still cling to the assumption that until the police informed her their daughter would have been unaware of the circumstances which led up to the hurried departure and flight across the Atlantic. That she is a dupe of the man they have no doubt, and they say this view is shared by the police.

STORY OF CRIPPEN'S CRIME.

The crime which had its dramatic denouement yesterday in the arest of Dr. Crippen and Ethel Clara Leneve aboard the steamer Montrose is one of the most notable in criminal history. Not only the circumstances of the tragedy but the remarkable detective chase across the Atlantic, with wireless telegraphy contributing for the first time as a decisive factor in detection, and with the people of Europe and America eagerly intent upon the quest, have combined to make the case one of extraordinary interest.

The circumstances of the finding of the mangled and burned body of Belle Elmore are of recent occurrence, the salient features being as follows:

Dr. Crippen and his wife, known by the stage name of Belle Elmore, had for the last two years occupied a cozy house at 39 Hilldrop crescent, North London. He was an American physician, born at Coldwater, Mich., educated in Indiana, and pursuing medical study later in Michigan, California, Ohio, and New York City. He had managed a patent medicine business in Philadelphia and in Columbus, and had appeared as a specialist at many other points, Detroit, San Diego, Salt Lake City, St. Louis, and Brooklyn.

Actress Pretty and Popular.

Belle Elmore was a well known vaudeville actress, about 35 years old, formerly of Brooklyn. She was an attractive woman and an officer of the Music Hall Artists' Guild of London. With the Crippen pair at Hilldrop Crescent lived Miss Leneve, a young typist of French birth, who served as amanuensis to Dr. Crippen.

Mrs. Crippen disappeared from her accustomed activities last February. To her friends Dr. Crippen explained that she had gone to California. Later an advertisement appeared in the London papers saying that she had died in California. But Belle Elmore's former actress friends in London and America began to doubt and to investigate. Their inquiries led to the belief that Mrs. Crippen had not died in California. Their suspicions were communicated to the police.

The clews of Scotland Yard gradually began to encircle Dr. Crippen early in July. Sir Melville MacNaughten, chief of the criminal investigation department, took the matter personally in hand, and then for the first time appeared on the scene Inspector Dew, that realistic embodiment of Sherlock Holmes.

Dew Gets First Admissions.

It was Dew who subjected Crippen to the ordeal of minute cross examination. The doctor finally admitted that his wife had not gone to California, but asserted that she had run away as a result of family bickering. The suavity of Crippen led the police to give conditional credit to his statement, and they took his word of honor that he would remain subject to call until his story could be verified. This was on July 13.

The next day Dr. Crippen and the pretty young typist, Miss Leneve, disappeared, leaving no trace of their whereabouts. The house at Hilldrop Crescent was hastily searched. This time Inspector Dew and his staff ransacked cellar and garret. In the cellar a misplaced brick led to a ghastly discovery. Beneath the floor was found the battered body of a human being. It had been placed in quicklime and was burned beyond recognition. Even the sex was undeterminable by the doctors at first, although the body was finally established to be that of a woman.

Search Covers Many Nations.

Immediately a search of almost world wide scope began, at first in London and England, then through France and continental points, and finally in America. Many false clews were followed to a fruitless end. Dr. Crippen and his typist appeared to have vanished completely. Police descriptions were cabled throughout the world. One circumstance of the flight proved to be most important—namely, Dr. Crippen purchased a suit of boy's clothing, evidently for the purpose of disguising his companion as a boy in their flight.

The first real clew came on the sailing of the Canadian Pacific steamer Montrose from Antwerp on July 20. A couple of strange appearance took hasty passage on the steamer two hours before it sailed. They gave the names of "the Rev. John Robinson and John Robinson Jr.," and said they were father and son. Two days out Capt. Kendall of the Montrose had his suspicions excited. He became convinced that the younger Robinson was a woman and then that the pair were those for whom London and the outer world had been searching in vain. By wireless he communicated his suspicions to Scotland Yard. A minute description of the pair, sent by wireless to the ship at sea, confirmed Capt. Kendall's suspicions. The two were kept under surveillance, but were not placed under arrest.

Dew Wipes Out First Mistake.

Then began the sensational detective chase which culminated yesterday. Inspector Dew, balked in his first attempt to apprehend Crippen, hurried to Liverpool, where he caught the White Star steamer Laurentic. It was faster than the Montrose, and both were headed for the same destination. The Laurentic overtook and passed the Montrose at sea, and two days ago Inspector Dew landed at Father point, one of the remote outposts on the St. Lawrence, to await his quarry.

Meantime the wireless had been busy in furthering the work of detection, so that the identity of the pair as Dr. Crippen and Miss Leneve became practically assured as the Montrose drew nearer the waiting officers. The sequel is told in the dispatches of today.

Illinois Trust & Savings Bank

La Salle Street and Jackson Boulevard

Capital and Surplus

$13,600,000.00

Interest Allowed on Checking and Savings Accounts

Loans Only on Approved Collateral

Bond, Foreign Exchange and Trust Departments

CORRESPONDENCE INVITED

Illinois Trust Safety Deposit Company—Safe Deposit Vaults

PENNSYLVANIA LINES

Quick, Comfortable Service at Convenient Hours

4 Trains To Cincinnati

3 Trains To Louisville

leave Chicago daily over Pennsylvania Lines.

For Cincinnati 9.50 a.m., 1.00 p.m., 9.50 p.m., 12.01 night.

For Louisville 9.50 a.m., 9.50 p.m., 12.01 night.

For reservations and further information telephone or call at

Pennsylvania's Chicago City Ticket Office

248 South Clark Street Telephone Harrison 3460

or address G. L. KIMBALL, Assistant General Passenger Agent, CHICAGO

(129)

BISHOP'S

August Sale of Furs

In announcing our annual August Sale of Furs we do so with a degree of assurance that we are better prepared to sell furs at lower prices than ever before in the history of our trade in competition with competitors, as *we own* the *largest* and *most complete stocks* of *Pony, Hudson Seal, Karakul, Seal and Persian Lamb* in coats, as well as *Mink, Skunk, Pointed* and *Black Fox, Persian Lamb, Seal* and *Hudson Seal* neckwear and muffs in all the new, up-to-date Parisian and European centers' productions at prices much lower than they can be produced for today and at far greater saving than is possible after September 1st.

Do not pass this opportunity to purchase fresh, stylish and most desirable merchandise at such an enormous saving

Three specials in Pony, all 52 inches long, four styles, At

$50
$60
$70

NEAR SEAL— 52 inches long, two styles..... **$85**

HUDSON SEAL— 52 inches long, three styles, **$200**

KARAKUL— 50 inches long, two styles, **$100**

Also complete stocks of Sable Squirrel, Persian Lamb, Seal and White Coney for evening wear.

All goods purchased during August will be kept free until wanted in the fall.

Purchases can be secured by deposit, furs to be called for when needed.

We remodel, renovate and repair everything in fur at greatly reduced prices during this sale.

Don't delay but compare our complete, up-to-date and desirable stock, as no reputable merchant can possibly undersell the *Old Reliable House of Bishop*. Established 1860.

A. BISHOP & CO.

Chicago's Old Reliable Furriers and Hatters

ESTABLISHED 1860 . 156 STATE STREET ESTABLISHED 1860

Oriental Rug Sale

In order to have the necessary space for our heavy Fall importations, we have subjected our entire stock to unusually big reductions.

Those who are acquainted with the *high character* of our past offerings, will appreciate this opportunity by purchasing now, for their present or future requirements.

Sale starts this morning; continues during August.

Nahigian Brothers

Native Importers

177 Wabash Avenue

20 Years of Conscientious Rug Selling

rust &
ngs Bank
d Jackson Boulevard
nd Surplus
0,000.00
cking and Savings Accounts
Approved Collateral
s and Trust Departments
DENCE INVITED
Company—Safe Deposit Vaults

YLVANIA
NES—
ervice at Convenient Hours
3 Trains
To Louisville
over Pennsylvania Lines.
a.m., 1.00 p.m., 9.50 p.m.,
a.m., 9.50 p.m., 12.01 night.
d further information tele-
icago City Ticket Office
Telephone Harrison 3669
ant General Passenger Agent, CHICAGO
(179)

Furs
o so with a degree
ver prices than ever
own the largest and most
coats, as well as Mink,
ear and muffs in all the
uch lower than they can
tember 1st.
esh, stylish and
normous saving
o styles..... $85
L—
ree styles, $200
two styles, $100
1860

FIGHT ALL FOES OF MERIT SYSTEM

Civil Service Reform Associations to Put on Record the Legislative Aspirants.

SEND OUT PLEDGE BLANKS

Many Massmeetings in State Planned to Defeat the "Spoils System."

Campaign plans that include an invasion of Representative Christopher Beck's district in the hopes of encompassing his defeat were made public yesterday by the Chicago and Illinois Civil Service Reform association. Like Mr. Beck, every legislative foe of the merit system and every champion of the spoils system in politics is to be fought in his home bailiwick with the aid of the committee of seven named by the Peoria "clean-up-the-legislature" conference.

Secretary Herbert E. Fleming of the two civil service organizations received from Secretary of State Rose during the day a complete list of the candidates for the general assembly who have filed petitions. To each of these will be sent this week the following pledge, being in an amended form decided upon at a meeting of the joint executive committee held on Saturday at the Union League club:

"I hereby pledge myself to vote and work, if elected a member of the general assembly, for an extension of the merit system in Illinois by the enactment of a comprehensive and adequate civil service law."

Change the Form of Pledge.

A second pledge to be asked of candidates will bind them to "work and vote" for a comprehensive merit law for Cook county employés.

The difference between these pledges and the form first announced is that they do not require support for bills bringing "every appointive office in the state" under civil service. That was considered too broad, as it would have included all members of the state boards now named by the governor.

Under the auspices of the Peoria conference committee of seven, of which Walter S. Rogers of La Grange is chairman, conferences, followed by massmeetings, will be held in numerous cities.

Wherever these gatherings are held the audience will be told conditions in the state, and that not even the employés of the state civil service commission at Springfield are under a merit system.

Seek Writ in Ballot Fight.

Mandamus proceedings to compel the election commissioners to place on the ballot the names of three Democratic legislative candidates in districts where that number of party aspirants for the lower house filed petitions and received votes, will be instituted if the election board does not take that course of its own motion.

Disclosure of this plan followed a conference between Secretary Harry L. Bird of the Legislative Voters' league and Attorney Harry M. Ashton, candidate for state representative at the Democratic primaries in the Third district. The lawyer's contention is that the provision in the primary law whereby senatorial committees may limit the number of candidates to be nominated is either unconstitutional or merely advisory. The "holdover" senatorial committees, whether with or without an empowering resolution, said to have been adopted by the county central committee, are held by Mr. Ashton to be without authority.

APPEALS TO MEN AT CHURCH TO HELP SAVE THE PARISH.

Priest of Church of Presentation Asks Aid Against the Saloons in the District.

The Rev. Fr. James J. Jennings, pastor of the Roman Catholic church of the Presentation, West Polk street and South Springfield avenue, brought 10 o'clock mass to a close yesterday morning with the statement: "I would like to have all the men in the congregation remain, as I have something important to say to you."

"As you all know," the pastor told them, "I have just returned from a five months' tour of Europe. When I left evil influences had begun to creep into the parish. I worried about this considerably while away. When I returned I found things much worse than I had ever dreamed. At the north end of the parish there are five saloons. In some of them there is music and places for the younger as well as the older members of this church to go and drink.

"Now this is wrong. It is the worst possible influence for the young people. There is every inducement in these places to lure them within and to ruin. There is an ordinance, I believe, prohibiting music in saloons. I ask the men of this parish to assist me in driving from the parish all that is harmful to the young as well as the old."

"This is a residence parish," said Father Jennings last night, "and a saloon or café in which entertainment is furnished for the young is not good for us. I asked the men to arrange for a meeting in the near future so that an appeal could be made to the chief of police to stop it."

GARY POLICE TRAIL TYRANT: EXACTS MONEY FROM TOILERS.

Ringleader of Italian Clique Sought in Chicago on Charges of Extorting Tribute by Threatening Discharge.

The police of Gary, Ind., are trying to learn the identity of a man said to be a labor agent with offices in Chicago, who is the ringleader of a clique of Italians who are alleged to be extorting money from laborers employed in the steel mills and railroad shops.

According to the police, laborers are required to pay a part of their earnings each month to the "big boss" fund. Several of the laborers complained to the police that they had paid part of their earnings for several months, and that when they refused to pay any more they were discharged.

A number of arrests have been made recently, but thus far the police have been unable to learn in whose employ the arrested persons are. It is known that many laborers paid money into the alleged fund, but the money has not been traced to the beneficiary.

ARREST DELAYS A WEDDING.

Couple Caught as Speeders Give Bond and Rush to Crown Point and Wed.

Elmer A. Seibert, 944 Sheridan road, a mechanical engineer, and Miss Alice Davenport were married at Crown Point, Ind., at 10 o'clock Saturday night by Justice of the Peace H. H. Nicholson. They intended to be married much earlier in the day, but were arrested in the afternoon as they were driving through Washington park for speeding. Seibert gave a bond for his appearance at the Hyde Park Municipal court this morning. After being released Seibert drove to the Indiana city.

TOO GOOD: FIREMEN'S HOODOO.

They Think Their Efficiency Makes People Careless—July Record Month for Fire Calls.

Do the fire fighters fight too well? Fire Marshal Yesterday said confidence in the department's efficiency had made people careless of the element. During July 1,812 fire alarms were recorded. The largest previous record in the history of the department was 1,218 alarms turned in during a month of the railroad strike in 1903.

Wife Slayer, Actress Victim, His Captor, and Woman with Whom He Fled.

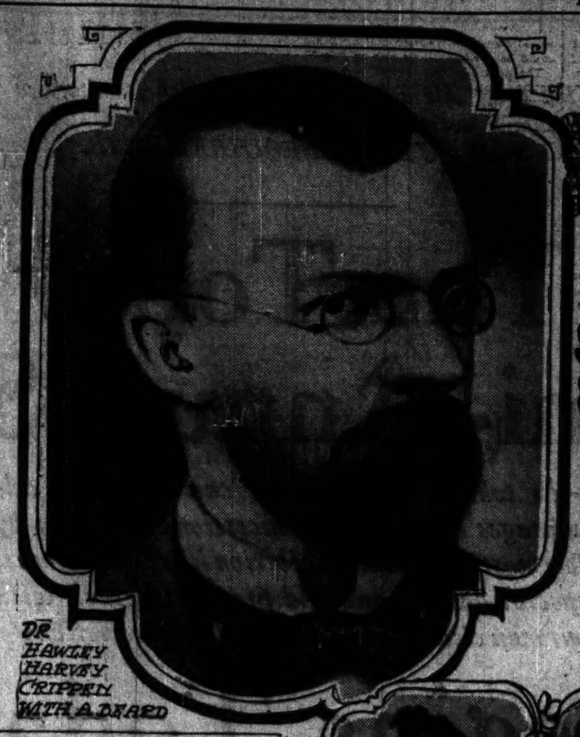

DR HAWLEY HARVEY CRIPPEN WITH A BEARD

ETHEL CLARA LE NEVE

FOUR PHASES OF MRS. CRIPPEN AS SHE APPEARED ON THE MUSIC HALL STAGE

DETECTIVE DEW

FIND "MOON" IS IN ECLIPSE

So Is Proposed "Harvest" and Victims Are Sad.

BIG SWINDLE IS CHARGED.

Police Asked to Find Stranger with "J. Rufus" Air.

A corpulent individual, who wore a diamond the size of a doorknob and talked "in the voice of a magnate," is being sought by the police of Central station. He sojourned in Chicago for several months, and his embossed cards bore the name G. Frank DeWitt Moon. His standing statement to a score of Chicagoans with more or less money was, "I'm your Harvest Moon." Now these Chicagoans are left in the dark, as the Moon has gone into eclipse and likewise the harvest.

The harvest consists of some thousands of dollars which the Chicagoans intrusted to Moon to be used in erecting a $60,000 garage and automobile plant at Leland avenue and Elston street.

Moon Left by Moonlight.

A warrant has been sworn out for Moon, whose late residence was 4028 Malden avenue, by T. K. T. Reams, 2841 Warren avenue, an automobile dealer, and Detective J. Bloubach is making a search for him. Reams claims that Moon and his wife skipped by moonlight, going between midnight and 4 o'clock in the morning of June 4. Their furniture was left behind.

Many of those who suffered financial loss are nursing disappointment over wrecked hopes in the way of lucrative positions they were promised in the automobile company, or in the management of the garage.

Moon is the same man who shone in the promotion of the Crescent Motor league in Chicago, a little more than a year ago. This company did not develop into a real business, and some of Moon's acquaintances lost money in it.

Great Was the Harvest.

"I am only one of many who lost by Moon's buncombe," said Reams last night. "There will be a harvest of warrants if he ever sets long enough so we can get him. I introduced John Warner, 831 Mozart street, to Moon, and Warner sold his little grocery. He intrusted Moon with the proceeds, about $1,200. His son, Harry Warner, also invested. Charles E. Fuller and his son, Frank, of Kalamazoo, Mich., with offices in the Fort Dearborn building, Chicago, also gave money to Moon.

"I have received a letter from Oliver H. Gardner, Detroit, Mich., saying he lost $5,000 on Moon. A man at South Bend, Ind., wrote me he lost $1,000 the same way."

Reams says Moon used a great brand of "moonshine."

"He advertised he would put up a garage for a responsible person. I answered the ad. He called and said:

"'My name is Moon. Ever hear of me? I'm a cousin of the Moon of the Lake Shore and Michigan Southern railway. Yes, we're great friends. You know Moon, who makes automobiles? Well, he's a cousin of mine.' I was somewhat impressed, of course.

"Then he sprang his patents on me. 'I am an inventor,' he said. 'I am about the greatest inventor you ever saw. I have patents lying around not working, fifty of them, at least. My new method of power transmission on automobiles will revolutionize the business. It will make millionaires of all of us.'"

Reams says he listened to the "J. Rufus talk" and was lost. Plans were made for a plant at Leland and Elston avenues.

Planned Big Garage.

It was decided to build a garage 400x77, to cost about $60,000 when equipped with all machinery. Work actually started on the foundation the middle of February, but when that was completed nothing more was done.

"When we talked about security, Moon organized a stock company of $100,000 capital and promised us stock. 'I will make it all right in a few days,' he would say to me.' But he never produced the stock. He fled."

Moon had an able ally in his operations in his wife, it is claimed. "She attended to all of the correspondence and was also free in her advice on the business we were interested in," said Reams.

Moon is described as being about 55 years old, dresses well, has iron gray hair, black eyes, and is clean shaven. His wife is a blonde, about 35 years of age, and attractive. "I found they were married at Kankakee," said Reams. Mrs. Moon is somewhat of a talker herself. She liked to talk of champagne suppers and also of church matters.

DESPLAINES RIVER DEADLY: WARNING WILL BE ISSUED.

Water of Stream Is Said to Be Poisonous for Either External or Internal Use.

The water of the Desplaines river is said to be poisonous for use either externally or internally.

James Koonst, chief of police of River Forest, is at work with a score of helpers trying to keep the boys of Chicago from swimming in the river. A few days ago three lads who bathed in the river and even drank from it were taken to their homes in an ambulance soon after.

"The river is now almost at its lowest ebb," said Officer Koonst yesterday. "All the sewage of the village empties into it, and from Chicago avenue on the north to Riverside on the south the water is deadly. Any one going into the water is in great danger of contracting disease."

A warning has been issued by the health department and posters will be erected tomorrow calling attention to the conditions.

READY FOR TRIAL OF BROWNE

Wayman Back, to Prosecute Legislator Again Today.

"GIRL IN BLUE" WAITS HERE

Will Confer with State's Attorney as to Probable Testimony.

State's Attorney Wayman returned yesterday from his week at Lake Minocqua, Wis., ready for the second trial of Minority Leader Lee O'Neil Browne, which will begin today before Judge Kersten. The prosecutor declared that his fishing trip had put him in good trim for the three weeks of court contest ahead of him.

"While at times the muskellunge showed too much 'mere passivity' and too little interest in the bait," said Mr. Wayman, "I cannot complain of my luck."

Awaiting Mr. Wayman for a conference was Browne's Nemesis, Miss Ella Christy, the "Girl in Blue" of Springfield episode. She has been in Chicago for several days in order to offer her aid to the state's attorney.

"Girl in Blue" Ready.

Mr. Wayman and Miss Christy did not meet yesterday, as he was resting after his long night ride from the north, but he said he would have a talk with her at the first opportunity. The young woman was on confidential terms with Browne at the state capital and the legislator is said to have told her numerous details regarding measures pending in the general assembly.

"Any aid I can give Mr. Wayman is at his service," said Miss Christy. "I do not care to state the information I might impart, but I do wish to deny the story that while in Chicago my expenses have been paid by a private detective agency or anyone connected therewith.

"My plans are to return east as soon as I have communicated with Mr. Wayman and have learned his wishes. If I am wanted as a witness now I will return at any time that may be fixed."

Today and tomorrow in court will be devoted to arguments covering all the legal points that may be raised by the defense, represented by Attorneys W. B. Forrest, P. H. O'Donnell, and Charles E. Erbstein.

100 Veniremen Called for Wednesday.

One hundred veniremen of the special panel have been directed to appear on Wednesday, while the other 100 will be present for examination on Friday. The impression is that the jury will not be completed this week.

Since the venire was drawn last Wednesday detectives from a private agency employed by the defense have been investigating the antecedents of the prospective jurymen. Anyone who has kept track of developments in the bribery scandal connected with the election of William Lorimer as United States senator will have a hard task in passing muster with the defense.

Every objection raised by the defense on Browne's first trial, when the jury stood eight for conviction to four for acquittal after 118 hours of deliberation, will again be advanced and argued at length. Mr. Forrest will insist again that the venue is in Sangamon county.

CHILD'S TRIP EXCITES POLICE.

Believed Little Boy Who Wanders from South Peoria Street House Had Been Kidnaped.

While policemen all over the city were looking for an attractive little boy with golden curls and wearing a light blue dress, Hamel Ryan, who is almost 3, was having a fine time yesterday afternoon and in the evening watching automobiles and wandering from the residence of his father, John Ryan, 3839 South Peoria street.

He was picked up at Halsted street and Fiftieth place by a policeman.

When he was missed from a rear yard where he had been playing a search was made, but he could not be found. It was believed by some of the searchers he might have been kidnaped and for hours the police carefully scanned the face of every child they saw.

DR. HAWLEY HARVEY CRIPPEN, WITH WIFE'S ACTRESS FRIEND, ARRESTED ON OCEAN LINER

Dr. Hawley H. Crippen, the American physician wanted in London in connection with the disappearance and supposed murder of his actress wife, Belle Elmore, was arrested by Chief Inspector Dew of Scotland Yard on the ship Montrose yesterday morning. Ethel Clara Leneve, his former stenographer, who was traveling with him dressed as a boy, also was arrested and collapsed from fright.

DOG ON THREE WEEKS' "JAG" WHILE MISTRESS IS AWAY.

"Purity," Pedigreed Fox Terrier, Dances in Glee as Girl Owner "Goes to the Country."

"Purity," a pedigreed fox terrier 8 months old, said to be valued at $500, is in disgrace. The dog, the property of Miss Marie Woodman, daughter of Mr. and Mrs. George A. Woodman, 6752 Prairie avenue, was "arrested on suspicion" by the police yesterday after an absence from the Woodman house for three weeks.

The Fiftieth street police district, in which he was found, is not "temperance," and judging from "Purity's" forlorn and unkempt appearance, the animal had been on a glorious "jag."

Miss Woodman, who returned from Paw Paw Lake yesterday, recalled strange antics on the part of "Purity" three weeks ago, when she went to the summer resort.

"I noticed the little thing dancing about and barking queerly, suspiciously like 'My owner is going away, hooray,'" the young woman said.

Flee When Awning Is Ignited.

Several persons in the building at 2004 West Fifty-third street became frightened and fled to the street last night when an awning in front of the drug store of Edward Wysocki at that number became ignited from an overheated arc light. Firemen extinguished the blaze after damage estimated at $400 was done.

GOOD Devoe things to help out every paint problem about the house; ready to use.
Hard Wax Polish for floors.
Marble Floor Finish.
Porch Floor Paint.
Paint for screens.
Sanitary Enamels for walls.
Lustro-Stains, natural wood, and many others.
Each exceptionally fitted for its purpose and every one bearing the mark of Devoe superiority.
It will pay you to ask for them.
Devoe
176 Randolph Street, Chicago.

DETAILS HEAVY; FOWLER RESIGNS

Move of Acting Street Superintendent Said to Be of Own Volition.

AIMED AT BIG THINGS.

City Official Asserts Executive Chafed Under Pressure of Routine.

"Why did Fowler resign?"

"Because he wanted to."

"Why did he want to?"

"There might be several reasons. Ask him."

"Was he forced or asked to resign?"

"Not that I know of."

That is a composite report of the main points in interviews with several city officials yesterday upon the resignation of Frank T. Fowler from his position as acting superintendent of streets.

Rumors that "there was something back of it" continued to fly around, but not a single statement that there had been any impetus save his own in Fowler's withdrawal was given out. The nearest any official came to explaining the inner secret was an intimation that Fowler's desire to withdraw had increased since Commissioner B. J. Mullany and his deputy, Oscar E. Hewitt, had tightened up the reins on the entire department of public works.

Motives Are Not Criticised

This was not in the form of a criticism of the motives of Supt. Fowler or of an aspersion upon his ability. It was more in the nature of a hint that the new heads of the department—Fowler's immediate superiors—had demanded from all bureau heads under their jurisdiction an unprecedented amount of detail work, and that since the bureau of streets was one of the largest and one of the most poorly organized, its head had found the pressure unbearable.

The official who expounded this theory said that the heads of all bureaus in the department of public works have been working overtime for the last month. It was also said that Mr. Fowler's efforts to carry out his plans for reorganization of his several divisions and to introduce improvements in many of the operations had so occupied his time that the added demand for closest supervision of routine matters made him call a generally admitted "thankless job" by even worse names.

Says Decision Caused Regret.

This informant denied that any suggestion had been made to Mr. Fowler that he resign. He confirmed statements that Mr. Fowler had talked of such a step for several weeks and that his final decision had caused regret and not pleasure among his superiors. Mr. Fowler, he said, went into the bureau of streets when it was in a chaotic condition to make a record, but when close attention to routine matters became a demand that could not be avoided the task became too great for the reward.

BOY DRIVEN AUTO HITS WOMAN

Aged Unidentified Churchgoer Is Near Death in Hospital.

FATHER HELD; CHILD LET GO

Parent Tries to Avert Accident When Son Is Confused.

An unidentified woman about 50 years old was perhaps fatally injured by an automobile belonging to Samuel Rothschild, a wealthy "loop" restaurant owner, yesterday at East Eighteenth street and Michigan boulevard. Physicians at the People's hospital, where she was taken, say she cannot live. Her skull was fractured at the base of the brain and she has been unconscious since the accident. The police have been unable to identify her.

Rothschild and his son, Sidney Rothschild, 13 years old, said to have been driving the car, were taken into custody by the Twenty-second street police. Later the boy was released, but the father will be held pending the outcome of the woman's injuries.

The woman's description is as follows: Fifty years old, five feet five inches high, weight about 140 pounds. Wore a white dress and a white straw hat trimmed in blue and white and carried a black silk parasol with a silver handle.

Oriental Rugs
We wish to call the special attention of Rug buyers to our very extensive selection and moderate prices. We quote below as specimen values a few examples.

Kerman	12.0	x8.3	$275.00
Kerman	13.9	x8.5	325.00
Gorovan	12.0	x9.8	175.00
Gorovan	13.5	x9.3	275.00
Meshed	12.4	x8.10	250.00
Meshed	12.9	x9.4	275.00
Khiva	9.3	x8.5	100.00
Serapi	12.0	x8.7	135.00
Mahal	12.1	x8.4	135.00
Mosul	5.4	x3.2	15.00
Mosul	6.0	x2.8	15.00
Belouche	4.10	x2.6	12.50
Belouche	5.1	x2.10	12.50
Kurdistan	7.2	x3.6	20.00
Kurdistan	6.10	x3.4	20.00
Shiraz	5.10	x4.2	22.50
Shiraz	6.0	x4.4	22.50
Camel's Hair	3.7	x2.5	8.00

Pushman Bros.
The Exclusive Rug Store
Oriental and Domestic
137 Wabash Avenue

STORE EDITORIAL.
JUST as "time was made for slaves," so were "seasons" for shoe selling. And the "clock of the seasons" strikes for us to make ready next fall's shoe-feast while you are just enjoying our excellent summer styles.

TO "make ready" thoroughly means—to clear stocks thoroughly, and that means prices to you that make it profitable to anticipate your future shoe needs.

That's the story of these splendid oxfords and shoes we're going to have you move for us this month. Come early.

Here's the prices that draw to this store every season the shrewdest buyers in Chicago.

Men who know shoes and come here to choose our offerings at

$2.85 $3.85 $4.85

If you are willing to accept $4, $5, $6, $7 or $8 worth of shoes for your money. They're here, the best the world affords.

$2.35 for record values in boys' shoes and oxfords.

HASSEL'S
Northwest Corner
Van Buren and Dearborn Streets
Monadnock Block

A & STARR BEST
Two Floors at
107 State Street, Chicago
The Jolly Boy Beach Suits

Jolly Boy
Ages 5 to 8
These cool, comfortable little suits are made with short sleeves and short loose breeches.
Made of plain blue chambray trimmed with white, also of white galatea trimmed with blue.
Price $2.50
A & STARR BEST
Two Floors at
107 State Street, Chicago

MOSSLER CO.
"Ready-Service-Clothes"
50 Jackson Boulevard
(Just Off State Street)
Begins Today
ANY SUIT
$15

Our "twice yearly" stock clearance before the season's close.
At the $15 price you have the selection of our entire stock of highest quality suits that are priced up to $30, but which, owing to a slight difference in style, it is against our policy to carry over to next season. Every size from 33 to 50 stout. This is an extraordinary offer.
Any Suit or Overcoat to $40, finest American, English and Scotch fabrics; many heavy enough for early fall wear... $20
Sizes to 50. Stout, lean, tall or short.
All regular staple lines, including Sacks, Frocks, Tuxedos, Evening Dress Suits, at 25% discount off regular prices.
Mossler Co.
50 Jackson Blvd., Just off State St.

LARSON SHOES
Will Cure Your Corns

Don't endanger your life by cutting your corns. Almost every day you read of some person dying from blood poison, caused by cutting corns.
Corns are never cured by so-called corn doctors. They can give you only temporary relief and in order to get this relief for a short time you have to endure a serious and painful operation.
Your corns can be cured without pain or trouble by fitting your shoes made to fit YOUR feet by the Larson Method.
The Larson Cure Cure Shoes are made by taking a plaster paris cast of your feet and the shoes are built over this cast so that all parts of the feet are properly fitted, allowing the corns to soften so they become dead and in reasonable time disappear.
Made to measure, $10; with plaster cast, $12 and up. The Larson Cure-Cure Shoes, made over our famous cure-cure last, $5.50 to $6.
Illustrated Booklet "T" Free.
MARTIN LARSON
Expert Shoe Specialist,
84 FIFTH AVE., Near Randolph St.

AN AD in The Tribune is worth two in the rest

WAR WITH JAPAN THREATENS U.S.?

Resident of Manila Writes "The Tribune" in Alarm at Existing Conditions.

SPIES THICK IN ISLANDS.

Orientals Planning Sudden Attack to Catch Americans Off Their Guard.

(Continued from first page.)

Asiatics that the question was not merely a dispute between two nations but a race one and that Japan was championing the yellow man in his endeavor to get fair treatment from the white.

All the natives here talk about war with Japan and expect it almost immediately. Their leaders and their press have told them it is near and to get ready for it; that the Japanese are brown men, the same as the Filipinos, and the Americans are white, the same as the Spaniards; and that Japan will give them independence. The native newspaper, the Vanguardia, practically openly preaches insurrection and sides with the Japanese against the Americans, while publishing letters from an Austrian professor named Blumentritt in which he proves that Japan will give the Filipinos their independence and could not keep the islands if she wanted to because of the jealousy of European powers, and similar nonsense, all of which is readily swallowed by the natives.

Press Forecasts Jap Victory.

Articles proving that the Americans could not hope to stand up against the Japanese and would soon be overwhelmingly defeated appear not only in the native but also in the Spanish newspapers, of which there are several in town. In conversing with the foreigners in business here, among whom almost every nationality is represented, it is found that the same idea prevails.

It is difficult for an American to see this point of view, because all of them are so impressed with the resources of the United States and so confident that the American people would never stop a war until victorious. Yet this foreign point of view is important, for probably Japan has the same idea, being more impressed with America's lack of preparedness than with her resources and believing with other foreigners that in case of heavy reverses the United States would yield her Pacific possessions and even pay a heavy indemnity rather than go to the great expense and trouble which would be necessary to recapture them.

There is little doubt that should the war start now the United States would meet with heavy reverses. Besides it is necessary to remember that all during the civil war there was a strong peace party, which would become stronger after each defeat and sometimes dangerously so. Also that all foreigners, with the exception perhaps of the English, do not understand the freedom of expression permitted the American people and therefore greatly overestimate the numbers and strength of the anti-imperialists.

Americans Too Easygoing?

It is an easy and, among Americans, unfortunately prevalent, way of dismissing that which is not wished to happen by crying it down, stating it to be impossible and refusing really to examine into the matter. This seems to be the attitude of the public to a large extent on the Japanese question. Those who are endeavoring to give warning are either cried down as alarmists or accused of ulterior motives.

When the question of war with Japan is under discussion it is habitually dismissed with "Japan hasn't money enough to fight us and why should she want to anyhow?" It is fairly well understood in the far east that the Japanese financial statements as issued are misleading, and as proof of this it is frequently stated that Japan has secret resources which do not appear in her budget and that now it is well known that Marquis Katsuma's financial program announcing a postponement of public undertakings for a period of eleven years, representing a sum of $100,000,000 was misleading to say the least, as enormous sums which do not appear in the budget have been spent on the army and navy. Gen. de Negrier of the French army in a recent article, in the Revue des deux Mondes, shows that in 1907 Japan still had untouched in England $150,000,000. The probabilities therefore are that Japan is far better off financially than generally is supposed.

Russia Now Japanese Ally.

At the close of the Chinese-Japanese war both Great Britain and Russia were powers in the orient capable of injuring Japan. The Spanish-American war precipitated a third power into the question—viz., the United States. Because of British fear of Russia, Japan succeeded in forming an alliance with Great Britain. As a result of this alliance Great Britain reduced her forces in the far east and practically eliminated herself as far as Japan was concerned. This left Russia and the United States. Russia she drove back and stopped by force. It is true that Russia can still be dangerous, but instead of being a rival it now is constantly being mentioned as an ally.

This leaves the United States as Japan's most prominent rival. A successful war against the United States, depriving this country of Alaska, Hawaii, Guam, and the Philippines, would give Japan control of the Pacific and a much needed increase of territory, consisting generally of rich islands, for the most part sparsely settled. That Japan needs more room to spread is shown by the fact that it has a population of 317 to the square mile and an excess of births over deaths at the rate of something like 110,000 per annum.

The Philippines, approximately six-sevenths as large as Japan, have a population of only 7,000,000, against Japan's 46,000,000. It is true that Japan has Corea, but Corea is only a little more than one-half as big as the Philippines and has 10,000,000 people, 3,000,000 more than the Philippines, and is nowhere near so rich in resources. The Hawaiian islands have a population of only twenty-four per square mile, while Alaska is hardly settled. All of these places are rich and, with the exception of Hawaii, are practically undeveloped.

Long Interested in Islands.

That Japan has been interested in the Philippines for some time is shown by the fact that during the insurrection in 1899 there were Japanese officers with the insurrectos and the Japanese consul in Manila was known to be in communication with the insurrectos. That Japan would appreciate the control of Pacific trade routes is shown by the increasing efforts it is making to place ships on all these routes.

It is true that Japan professes, with the exception of occasional outbreaks in its press, the greatest friendship and admiration for the United States, and American missionaries and travelers come back imbued with the idea that Japan has only the most pacific intentions toward this country. Yet these people have not been in the navy yards; they do not know the efforts being made to increase and prepare the army for war—efforts not equaled even just before the war with Russia—and they are necessarily ignorant of the intentions and desires of the elder statesmen, who are the real rulers of Japan.

The trouble with most white men, and with Americans in particular, is that, being as a rule above board, they do not hide their enmity and cannot conceive of the attitude, other than in a criminal, of greeting a person with a smiling face and welcoming hand while inwardly planning his destruction. Yet this is the favorite mode of procedure among orientals, and a man or race which can successfully conceal its enmity under a mantle of friendship until a staggering blow is dealt is indeed considered great.

SPAIN EXPLAINS ENVOY'S RECALL

Premier Describes It as "an Indefinite Suspension of Negotiations."

BLAME PUT ON HOLY SEE.

Vatican Is Greatly Offended at the Methods Employed by Canalejas.

MADRID, July 31.—Premier Canalejas describes the recall of Marquis de Ojeda, Spanish ambassador to the vatican, as "an indefinite suspension of negotiations."

The premier today made a statement bearing on the controversy between the church and state since the beginning of the negotiations.

"The moment I assumed power," he said, "I opened negotiations for a reduction of the religious orders. The vatican replied offering less than was offered to Premier Maura. We were grievously disappointed, but pursued the issue in a spirit of great moderation.

Bill Interdicts Further Orders.

"Desiring to advance the question without rupturing the negotiations, we exercised our right of sovereignty by issuing decrees compelling the orders to register under the law and authorizing dissident sects to display the emblems of public worship. As the vatican replied only with protests, we introduced a bill interdicting further orders until the revision of the concordat had been accomplished.

"When the vatican finally demanded the suspension of the decrees as a condition for a continuation of the negotiations, the government, despite its desire to avoid a rupture, decided to consider the negotiations abortive and to proceed to carry out its program by decrees and legislation. The king approved our course."

An official communication issued by the government throws the entire responsibility for the present trouble on the holy see, "whose attitude," it says, "has rendered sterile the conciliatory propositions of the government."

Vatican Offended at Canalejas.

ROME, July 31.—The papal nuncio at Madrid, Mgr. Vico, has not been recalled by the vatican, which is awaiting the official announcement of the recall by the Spanish government of Marquis de Ojeda.

The vatican is greatly offended by the methods adopted by Premier Canalejas in the recall of the Spanish ambassador, as the announcement was made through the press, and neither the papal nuncio at Madrid nor the vatican was notified directly.

WOMEN DIE IN STORE FIRE.

English Establishment Crowded When Flames Start and Patrons Are Victims.

LONDON, July 31.—The Williams drapery store, a large establishment at Accrington, caught fire last night from the crossing of electric wires. It was crowded with customers and five women were killed.

Soldier Slayer to Be Degraded.

[BY CABLE TO THE CHICAGO TRIBUNE.]

PARIS, July 31.—Grehy, the soldier who murdered Mme. Gouin, wife of the governor of the Bank of France, on a train some months ago, will be degraded tomorrow morning before the troops of the Paris garrison.

Paulhan Given Legion of Honor.

PARIS, July 31.—Louis Paulhan, the French aviator, has been decorated with the Legion of Honor.

The prices in this great sale are the lowest at which furniture of refined design and substantial quality ever can be had, A FACT WHICH WARRANTS PURCHASING FOR FUTURE REQUIREMENTS. Goods will be held for later delivery if desired.

The Tobey Semi-Annual Sale

—in which we offer our customers the advantages of sweeping concessions made us by foremost makers on exhibition lines, overstocks, special designs and odd pieces; together with our own clearance and special sale reductions—

Begins Today

(8 o'clock a. m.)

FURNITURE—Thousands of pieces, in all desirable grades, from the inexpensive to the most elegant; and in designs for every room of the home, at . REDUCTIONS, 20 to 50%

Following are some of the more important purchases under this heading:

DRESSERS, CHIFFONIERS, Dressing Tables, Beds, etc.—A large purchase from the world's greatest maker of fine bedroom furniture, at **Reductions of 25 to 50%.**

CHAIRS, Rockers and Morris Chairs—An extensive assortment in oak and mahogany, secured from a famous maker at **Reductions of 25 to 50%.**

WRITING DESKS, LIBRARY TABLES, Music Cabinets, Gold and Violet Wood Cabinets, etc.—A large line, secured from a celebrated maker of fancy cabinet-ware, at **Reductions of 25, 33⅓, 40 and 50%.**

DINING TABLES—A beautiful display in solid mahogany and oak, at prices ranging from $25 to $200, bought from a famous Boston maker at **Discounts of 25%.**

ARTS AND CRAFTS FURNITURE—In fumed oak; tables, chairs, settees, etc.; a large line, bought at **Reductions of 33⅓%.**

LIVING ROOM SUITES, Sofas, Easy Chairs and Davenports—An immense variety in the styles of the classic periods, including the Colonial, the product of a noted New York manufacturer; at **Reductions of 25%.**

SIDEBOARDS, China Cabinets and Serving Tables—An extensive variety, in oak and mahogany, at **Reductions of 33⅓ to 50%.**

DINING CHAIRS—A choice assortment, in patterns formerly priced at $2 to $20, at **Discounts of 25 to 50%.**

BRASS BEDS—A considerable number of sample beds and discontinued patterns—all of excellent style and quality—at **Reductions of 10 to 25%.**

In addition to these special purchases, we offer *a large part* of our regular stock at *special reduced prices*

LACE CURTAINS—Several thousand pairs, in qualities ranging from the inexpensive to the costly, and including choice patterns in Irish Point, Cluny, Arabian, Brussels, Renaissance and Ruffled Net Curtains and Portieres—special lots purchased recently in the Eastern market at— **Reductions, 15 to 33⅓%**

ORIENTAL RUGS—Nearly 2,000 excellent specimens from Persian, Turkish and Bokhara handlooms, in a wide variety of sizes; a collection worthy of the attention of every discriminating buyer; regular prices, $5 to $1,500; at— **Reductions, 10 to 30%**

Wabash Avenue **The Tobey Furniture Company** Washington Street

The FUR SEASON

Begins This Morning With Our

Annual August Sale

Furs bought now will be hung in our Cold Storage Vaults without extra charge until seasonable weather

HOT AUGUST IS SEEMINGLY THE MOST ILLOGICAL TIME TO BUY FURS —BUT IT IS REALLY THE BEST

During this month we can sell all qualities and all skins at *the lowest prices of the entire year.* It paid *us* to buy *undressed* skins for this August last January and February—*months ahead*—just as it will pay the *public* to buy in August, only a few *weeks* in advance, Furs for October or November wear.

CARACUL SEAL BROADTAIL PERSIAN BLACK LYNX FOX BADGER BEAVER ERMINE CHINCHILLA MINK MOLESKIN RACCOON AUSTRALIAN OPPOSUM PERSIAN LAMB SABLE HUDSON BAY AND BLACK MARTEN BISAM SEAL

Our exclusive designs reveal radical changes in styles. No two models of the Women's Fur Coats or Fur-Lined Coats with cloth shell are alike. Coats with long graceful lines are planned especially to conform to wear over the scant skirts of the coming vogue. Special styles lending grace to large figures have been successfully developed. Altogether the most beautiful, soft, lustrous furs that it has ever been any woman's pleasure to view are assembled here.

The scarcity of choice Furs is so rapidly increasing that these qualities likely will never again sell so low.

MARSHALL FIELD & CO.

WHERE TO EAT.

KING'S RESTAURANT
112-118 FIFTH AVENUE

ADVERTISE IN THE TRIBUNE.

RESORTS AND HOTELS.
MICHIGAN.

Lily Point Hotel & Summer Resort

VISIT HIGMAN PARK

RESORTS AND HOTELS
MICHIGAN.

NEW ARLINGTON HOTEL
PETOSKEY, MICH.

RESORTS AND HOTELS
MICHIGAN.

HOTEL HERMITAGE
European Plan. GRAND RAPIDS, MICH.

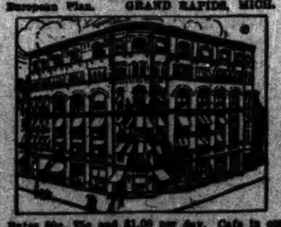

Rates 50c, 75c and $1.00 per day. Cafe in connection. N. E. Cor. Bridge and Canal Streets. All Cars Pass It. JOHN MURAN, Mgr.

Come to PAW PAW LAKE, MICH.

FOR SUMMER RESORTS IN MICHIGAN OR WISCONSIN ASK FOR FOLDER GOODRICH BOATS

RESORTS AND HOTELS
NEW JERSEY.

GRAND ATLANTIC HOTEL
ATLANTIC CITY, N. J.

ILLINOIS.

SPEND YOUR VACATION In the Fox River Valley

MISCELLANEOUS.

TOURS ARRANGED TO
Thousand Isles — New England
St. Lawrence River — Atlantic Coast
Saguenay River — Canadian Resorts
Nova Scotia — Great Lakes

Low Priced Excursion Rates to All Points East

FRANK'S TICKET AND TOURIST CO.
122 SOUTH CLARK ST., CHICAGO.

RESORTS AND HOTELS
MISCELLANEOUS.

Yellowstone Tours

Select Personally Escorted All Expense Tours to Yellowstone Park, Utah and Colorado. July 23, 30. August 6, 13 and 20.

CHICAGO to MONTREAL

WELL introduced is half sold—a TRIBUNE AD is the BEST introduction

RESORTS—FOREIGN

VENICE

BOOKLETS AND INFORMATION

THE RENDEZVOUS OF ALL NATIONS
BRUSSELS

SANITARIUMS.

EDGEWATER SANATORIUM

Tribune ads and results are twin brothers

CARLISLE IS D
LONG CAREER

Former Secretary of
Succumbs to Heart
in Seventy-fifth

HAD HELD MANY O

Commanded Attention
try by Services to Ke
and Nation.

New York, July 31.—John
former secretary of the treasu
been critically ill for two days
apartments in New York at 10
night, of heart failure, acco
edema of the lungs.

The body will be sent to Wa
Harrow and the funeral proba
held from the residence Mr. Carl
there. Burial will be in the fa
Covington, Ky.

John Griffin Carlisle was born
county, Ky., Sept. 5, 1835. In
he was compelled to work hard
and his education was mostly at
unpropitious atmosphere of a c
try school, as opportunity afford
a hard student, and before he
his majority he was earning
teaching school. He employed
hours in reading law, and th
qualified himself for the bar,
was admitted in 1858, when on
age, after a term in a dingy law

His Rise in Politi

In 1859 he was elected a m
Kentucky house of representat
the secession movement he in
northern side and was a firm l
union. In 1864 he was nominal
dential elector on the Democra
he declined the honor. In 1866
to the senate of his native sta
in 1869. He was present as del
from Kentucky at the nationa
convention held in New York

His nomination for lieutenan
Kentucky in 1871 by the De
vention caused him to resign
state senate, and, being elect
from 1871 to 1875 in that posi
chosen a Democratic elector
Kentucky in 1876. Chosen to
famous Covington district in
proved a well informed and
ber, a skilled debater, and an
tor. After an exciting canvass
speaker of the Forty-eighth c
Samuel J. Randall.

After the death of Senator B
elected Carlisle as his successor
senate. In 1893 he accepted
portfolio offered by Mr. Cleve

Refuses to Try for Pre

Early in 1896 a movement w
boom Carlisle for the Democra
tial nomination, but he decli
the race.

Mr. Carlisle took up the pra
New York. In 1902 he attack
insular policy of the Republi
tration in a speech before the
association.

Mr. Carlisle married Mary
who predeceased him. They h
Logan Carlisle and William K
both of whom are dead. Mr.
vived by three grandchildren,
Isle of this city, Jane Carl
Frederick L. Allen of New Y
Carlisle, now Mrs. Louis She
New Haven.

BURY JAMES L. HOUGH
AFTER BRIEF FUNERA

Memorial for Founder of B
St. Andrew Is Suggest
Anderson.

James L. Houghteling was
land cemetery yesterday after
services were held in St. Je
church, Cass and Huron s
o'clock, when Bishop Chari
officiated, assisted by Dean
ner, the Rev. H. W. Starr, of
Canon Henry H. Moore of B

The church was thronged
Mr. Houghteling, while ma
the Brotherhood of St. Andrew
Men's Christian association
number of the organizations
first chapter of the brotherh
offerings, which were deposit

By special request of the
ices were simple and there
the deceased. Bishop And
gested a special memorial
Houghteling, however, and
be held on the feast of St. A

The Rev. E. A. Holbrook
the Church of the Good S
Lawndale avenue and Twen
paid a splendid tribute to M

"He was the splendid type
business man, who, with his
to city and church, his suppo
Men's Christian association
tion of the noble Brotherhood
has done a worldwide work
to Christ."

S. SIMON, OLD RESI

Had Lived in Chicago f
Years and Was One of
unteer Firem

Simon Simon, a resident
the last sixty-three years,
at the residence of his son,
4136 Perry street. He was

Mr. Simon was born in Ge
to this country with his pare
came directly to Chicago, an
here continuously since. H
of the first volunteer fire
Chicago and was a member o
at the time of the fire of 1
He is survived by three
Robert M., and Henry E.
daughter, A. Louise Simon
liam M. Dawson. Funeral
held at the chapel at Rose
morow afternoon at 3 o'cloc

McCAUGHAN DIES O

Former Chicagoan Succu
as Result of Fire
Kelvin.

BELFAST, July 31.—The
Presbyterian churches here
deep regret at the death o
of the Rev. William John M
of the Main Street church.
time a resident of Chicago
in the Hotel Kelvin on the
Mr. McCaughan and his w
on an upper floor. They w
and finally jumped from a
Caughan's skull was frac
Caughan will recover.

OBITUAR

ABRAHAM DEYO, 78 ye
oldest Masons in Chicago
morning at the family resid
street. Mr. Deyo was a me
lodge No. 528, A. F. & A.
chapter No. 43, Chicago co
and Medinah temple. The
will be held Tuesday afte
residence, and interment
Forest Home cemetery.

ALD. J. G. KING of Port
of the most prominent el
Canada, is dead of paral
years old.

CONGRESSMAN CHARL
of the Fourth Massachus
yesterday in Natick, Mass.
old.

COMTESSE COLAS DE
merly Mary Isard Princ
S. C., is dead in Dinard, Fr

CARLISLE IS DEAD; LONG CAREER ENDS

Former Secretary of Treasury Succumbs to Heart Failure in Seventy-fifth Year.

HAD HELD MANY OFFICES.

Commanded Attention of Country by Services to Kentucky and Nation.

New York, July 31.—John G. Carlisle, former secretary of the treasury, who had been critically ill for two days, died at his apartments in New York at 10:50 o'clock tonight, of heart failure, accompanied by edema of the lungs.

The body will be sent to Washington tomorrow and the funeral probably will be held from the residence Mr. Carlisle retained there. Burial will be in the family plot at Covington, Ky.

John Griffin Carlisle was born in Campbell county, Ky., Sept. 5, 1835. In his early life he was compelled to work hard for a living, and his education was mostly attained in the unpropitious atmosphere of a district country school, as opportunity afforded. He was a hard student, and before he had attained his majority he was earning his living by teaching school. He employed his leisure hours in reading law, and little by little qualified himself for the bar, to which he was admitted in 1858, when only 23 years of age, after a term in a dingy law office.

His Rise in Politics.

In 1859 he was elected a member of the Kentucky house of representatives. During the secession movement he inclined to the northern side and was a firm believer in the union. In 1864 he was nominated as a presidential elector on the Democratic ticket, but he declined the honor. In 1866 he was elected to the senate of his native state, and again in 1869. He was present as delegate at large from Kentucky at the national Democratic convention held in New York City in 1868.

His nomination for lieutenant governor of Kentucky in 1871 by the Democratic convention caused him to resign his seat in the state senate, and, being elected, he served from 1871 to 1875 in that position. He was chosen a Democratic elector at large for Kentucky in 1876. Chosen to represent the famous Covington district in congress, he proved a well informed and diligent member, a skilled debater, and an excellent orator. After an exciting canvass he was elected speaker of the Forty-eighth congress over Samuel J. Randall.

After the death of Senator Beck, Kentucky elected Carlisle as his successor in the federal senate. In 1893 he accepted the treasury portfolio offered by Mr. Cleveland.

Refuses to Try for Presidency.

Early in 1896 a movement was started to boom Carlisle for the Democratic presidential nomination, but he declined to enter the race.

Mr. Carlisle took up the practice of law in New York. In 1902 he attacked fiercely the insular policy of the Republican administration in a speech before the American Bar association.

Mr. Carlisle married Mary Jane Goodson, who predeceased him. They had two sons, L. Logan Carlisle and William Kinkaid Carlisle, both of whom are dead. Mr. Carlisle is survived by three grandchildren, John G. Carlisle of this city, Jane Carlisle, now Mrs. Frederick L. Allen of New York, and Laura Carlisle, now Mrs. Louis Sherman Pitkin of New Haven.

BURY JAMES L. HOUGHTELING AFTER BRIEF FUNERAL SERVICE.

Memorial for Founder of Brotherhood of St. Andrew Is Suggested by Bishop Anderson.

James L. Houghteling was buried in Graceland cemetery yesterday afternoon. Funeral services were held in St. James' Episcopal church, Cass and Huron streets, at 2:15 o'clock, when Bishop Charles P. Anderson officiated, assisted by Dean Walter T. Sumner, the Rev. H. W. Starr, of Winnetka, and Canon Henry H. Moore of Batavia.

The church was thronged with friends of Mr. Houghteling, while many members of the Brotherhood of St. Andrew and the Young Men's Christian association were present. A number of the organizations, including the first chapter of the brotherhood, sent floral offerings, which were deposited on the coffin.

By special request of the family, the services were simple and there was no eulogy of the deceased. Bishop Anderson has suggested a special memorial service for Mr. Houghteling, however, and it will probably be held on the feast of St. Andrew.

The Rev. E. A. Holbrook, preaching at the Church of the Good Shepherd, South Lawndale avenue and Twenty-fourth street, paid a splendid tribute to Mr. Houghteling. "He was the splendid type of the Christian business man, who, with his splendid service to city and church, his support of the Young Men's Christian association and the foundation of the noble Brotherhood of St. Andrew, has done a worldwide work for bringing men to Christ."

S. SIMON, OLD RESIDENT, DIES.

Had Lived in Chicago for Sixty-three Years and Was One of First Volunteer Firemen.

Simon Simon, a resident of Chicago for the last sixty-three years, died yesterday at the residence of his son, Robert M. Simon, 4156 Perry street. He was 74 years old.

Mr. Simon was born in Germany and came to this country with his parents in 1847. They came directly to Chicago, and he has resided here continuously since. He was a member of the first volunteer fire department of Chicago and was a member of the police force at the time of the fire of 1871.

He is survived by three sons—George G., Robert M., and Henry E. Simon, and two daughter, A. Louise Simon and Mrs. William M. Dawson. Funeral services will be held at the chapel at Rosehill cemetery tomorrow afternoon at 3 o'clock.

M'CAUGHAN DIES OF INJURIES.

Former Chicagoan Succumbs in Belfast as Result of Fire in Hotel Kelvin.

BELFAST, July 31.—The pastors of all the Presbyterian churches here today expressed deep regret at the death on Saturday night of the Rev. William John McCaughan, pastor of the Main Street church. He was at one time a resident of Chicago. During a fire in the Hotel Kelvin on the night of July 29 Mr. McCaughan and his wife were caught on an upper floor. They were badly burned and finally jumped from a window. Mr. McCaughan's skull was fractured. Mrs. McCaughan will recover.

OBITUARY.

ABRAHAM DETO, 78 years old, one of the oldest Masons in Chicago, died yesterday morning at the family residence, 4046 Monroe street. Mr. Deto was a member of Covenant lodge No. 629, A. F. & A. M., Washington chapter No. 43, Chicago commandery No. 19, and Medinah temple. The funeral services will be held Tuesday afternoon at his late residence, and interment will be made in Forest Home cemetery.

ALD. J. G. KING of Port Arthur, Ont., one of the most prominent elevator owners in Canada, is dead of paralysis. He was 74 years old.

CONGRESSMAN CHARLES Q. TIRRELL of the Fourth Massachusetts district died yesterday in Natick, Mass. He was 63 years old.

COMTESSE COLAS DE FRANCS, formerly Mary Isard Pringle of Charleston, S. C., is dead in Dinard, France.

Girl Whose Troth to Sterling Morton Has Just Been Announced.

MISS PRESTON OWSLEY

STERLING MORTON IS TO WED

Engagement to Miss Preston Owsley Is Announced.

TROTH LONG A SECRET.

Wedding Probably Will Take Place Early in November.

Mr. and Mrs. Heaton Owsley, 221 East Erie street, yesterday broke the secrecy of the engagement of their daughter, Preston, to Sterling Morton, a son of Joy Morton, by announcing the troth at their summer residence in Glencoe.

The announcement came as no surprise to friends of Miss Owsley and Mr. Morton. The marriage date is not definitely set, but will be during the first week in November. The Rev. James F. Stone will officiate at the ceremony, which will be held in St. James church.

Miss Owsley met Mr. Morton about the time of her debut last winter, and a love at first sight attachment developed. Since then both have been together at many social functions, and to many the wonder was that their engagement was kept unknown this long.

Both Recently Finished School.

Both Miss Owsley and Mr. Morton have but recently graduated from college, Miss Owsley finishing at the Merrill school for girls in New Rochelle, and Mr. Morton taking his degree at Princeton university. The young man is 22 years old and is an enthusiastic yachtsman and horseman. He is a member of the Chicago Yacht club.

Plans have not been made for the wedding, but it is expected to be one of the big social events of the year. Several hundred persons will attend. Mrs. Owsley soon will announce the dates of receiving for her daughter and Mr. Morton. After their wedding the young couple will take an extensive honeymoon trip about the country, and possibly to Europe. They intend to live in Chicago.

Had to Tell the Secret.

"We simply could not keep it a secret any longer," said Miss Owsley. "Everybody suspected we were engaged, and I don't understand how we staved them off this long."

PITCH MUSIC HIGH FOR KNIGHTS' USE

Union Demands $7 More a Day for Members of Bands in "Escort."

RESULTS IN A DISCORD.

Templar Committee Retaliates; Theater Orchestra Men Offered Raise.

A sudden raise in the scale of prices for union music during conclave week caused a clash between members of the music committee of the Knights Templar and officers of the Chicago Federation of Musicians.

The trouble grew out of the withdrawal by officers of the musicians' union of a bulletin setting the prices at $10 a day of sixteen hours for each member of a band, and $20 a day for the leaders. These were the prices the Knights Templar commanderies were prepared to pay, when Milton E. Robinson, chairman of the music committee for the conclave, was notified that the price for all "escort music" would be $17 a day for each player.

Price for Leaders, Too.

This is at the rate of $4 for the first three hours and $1 an hour during the remainder of sixteen hours, which is the time the committee and the various commanderies want the musicians to be subject to call. A price for the leaders under the new scale has not been decided upon.

"I suppose we shall have to pay it," said Mr. Robinson yesterday, "but only such music as is absolutely necessary will be contracted for. Many of the visiting commanderies will have their own bands with them. There will be no lack of music. If the musicians want to lose $8,000 or $10,000, that's their lookout."

Gaudy Uniforms Come High.

There is no dispute over the price of bands in the main parade to be held on Aug. 8. The rate for this work was fixed at $4, $5, and $6 for the first three hours and $1 an hour thereafter, depending on the "quality of the band" and the ability to make a showing by means of gaudy uniforms and high class instruments.

Orchestra musicians in Chicago theaters will receive a substantial increase in wages if the scale agreed to by the Chicago Theater Managers' association is ratified by the union. The scale calls for a raise from $22.50 to $27 a week for nine performances. It will be submitted at a meeting of the Chicago Federation of Musicians tomorrow afternoon. In the event of its adoption, the new scale will be retroactive from today.

Further consideration of the strike among building trades workers will take place today at a meeting of the board of business agents of the Chicago Building Trades council.

"Pioneer Makers of Hand-Made Furniture"

JOHN A. COLBY & SONS RELIABLE FURNITURE

148 to 154 Wabash Ave., near Monroe

Half-Yearly Clearance Sale

This does not mean a sale of goods especially prepared for the occasion.

Pieces especially priced are from our regular stock.

Furniture makers bow to the necessity of showing new goods for a new season, even though the new have no better claim to superiority than newness, and this results in a closing out of pieces which are discontinued or are parts of broken sets.

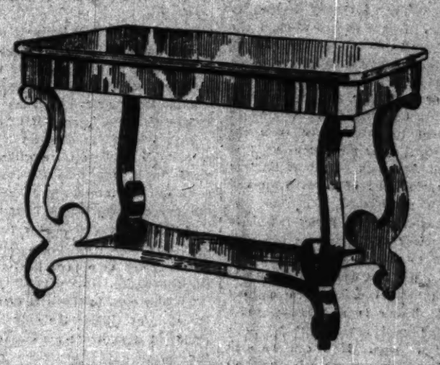

Mahogany Library Table

3 feet 6 inches long, with secret drawer. Special,

$15

Store: 148 to 154 Wabash Ave. Factory: 218 to 224 N. Elizabeth

BUY OF THE MAKER

A melting price to fit the weather

$2.45

for your choice of $5, $4, $3.50 Shoes

HERE'S an opportune offering of factory models and samples from a great maker of shoes of high renown at a ridiculously low price for such shoes. At the price he made us we could never afford to let them go to sale through any other hands than ours.

They are "highs" and "lows," all leathers, 1910 stylish models. We can fit most feet; not quite all.

But remember that eager purchasers will choose early.

The shoes are good enough for our regular guarantee of satisfaction.

Leon's Royal Blue Stores

Southeast Corner Dearborn and Van Buren

184 Clark 96 Madison 138 Dearborn

"BAKER" SHAFT DRIVE WITH "EDISON" BATTERY

50 cells, high voltage—10 more cells than furnished by other concerns—at no advance in price over 40 cells.

Solid Tires

Pneumatics if Desired

Which is the best, shaft or chain drive? Ask the man who owns one. Be up to date now, not two years hence. Find a first-class gas car with chains if you can.

The Baker Shaft Drive is noiseless and draws much less current than the chain drive—it's right.

RALPH TEMPLE

1221 Michigan Avenue

Telephone Calumet 3347

Chain Drive Electrics for Sale Cheap

CARSON PIRIE SCOTT & CO.

This Special Sale Offers 10,000 Sample Pieces of

Imported Jewelry

At Price Savings of Fully One-Half

Several sample lines procured from a well known importer at a great concession in price—La Vallieres, belt pins, brooches, hat pins, mesh bags, cuff links, scarf pins, and many other novelty and staple pieces are placed on sale this morning at a saving of fully one-half. We mention three choice lots.

La Vallieres—three lots—including a great variety, although but a few pieces of each kind—at less than one-half price.....$1.50, $1.95, $2.50

Opera Chains—two lots—all 58 inches long, soldered links set with fine cut stones of desirable color—here the saving is one-half at.....$1.95 and $2.50

Hat Pins are offered in hundreds of different designs—beautifully made and set with fine imitation stones—priced at less than one-half at.....$1.25, $1.50, $1.95

FIRST FLOOR, SOUTH ROOM

RESORTS—FOREIGN

ITALY'S MOST ATTRACTIVE CITY.

VENICE

Write R. T. Town & Country, 289 5th Ave., New York, for Literature.

BOOKLETS AND INFORMATION Regarding European Hotels from Town and Country Bureau, 289 FIFTH AVENUE, NEW YORK CITY.

THE RENDEZVOUS OF ALL NATIONS

BRUSSELS

Booklets: TOWN & CO., 289 Fifth Av., New York.

BEFORE YOU START ON YOUR EUROPEAN TOUR SECURE BOOKLETS OF REPUTABLE LEADING HOTEL. WRITE TOWN & COUNTRY, 289 FIFTH AVE., N. Y., FOR BOOKLETS.

SANITARIUMS.

EDGEMERE SANATORIUM

Baths, Hydrotherapy, Massage, Orthopedic, Swedish Movements, Light, Electricity and Vibration. For patients living at home. 4317 Evanston Ave. Tel. Edgewater 328.

Tribune ads and results are twin brothers

AMUSEMENTS.

CHICAGO OPERA HOUSE

2 Weeks Beginning Sat. Night, Aug. 6

SALE OF SEATS BEGINS TOMORROW AT 9 A. M. FOR PAUL M. POTTER'S GREAT PLAY

The Girl From Rector's

With the Original Cast and Production

Ellis Proctor Otis, Gertrude Millington, William Sellery, Charles P. Morrison, Nina Blake, Nella Webb, Kenneth Davenport, Chas. E. Eldridge, E. R. Burton and others.

Prices 50c to $1.50. Mats. Wed. and Sat.

50c ROUND TRIP EXCURSIONS St. Joseph and Benton Harbor 12:30 Noon Mon., Tues., Wed., Thurs. and Friday. Returning, Special Cars 9 P. M. GRAHAM & MORTON LINE DOCK FOOT WABASH AVENUE. Phone Central 2162.

OLYMPIC THE FORTUNE HUNTER With THOS. W. ROSS. PHONE 2412 RANDOLPH. LAST TIME SEPT. 3 MAT. WED. BEST SEATS $1.00.

WHITNEY MAT. TOMORROW BEST SEATS 50c & 75c Last Four Weeks Chicago's Pet Musical Show MY CINDERELLA GIRL ISABELLE RANDOLPH a Festive Hit

PRINCESS: 8:30 TONIGHT "GOOD-NIGHT, OFFICER!" With OTIS HARLAN BABY MINE MAT. WED. 25c TO $1.

BISMARCK GARDEN A Cool Place for Afternoon Parties. Ellery's Band Tonight—"Aida," "Cavalleria Rusticana," "The Mastersingers."

AMUSEMENTS.

RIVERVIEW EXPO

Western - Belmont - Roscoe - Clybourn

Mighty Torrent of People Stormed This Park Yesterday

Carl Edouarde AND HIS BAND

Made the Biggest Kind of a Hit

Atlantic Beach Crowded from Shore to Shore

Coming—Aug. 21—"101 Ranch"

CORT SEAT SALE NOW MATS. WED. AND SAT. Thurs. & Lederer present THUR. AUG. 4 RICHARD ("Himself") CARLE IN A NEW LAUGH MILL, WITH MUSIC JUMPING JUPITER Supported by a Big Round-Up of Stars, including FOX & WALLACE HOPPER, LILLIAN SHAW, WILL PHILBRICK, JOSEPH C. MIRON and SOME GIRLS

GARRICK Beginning Next Saturday Even'g Are You a Mason? Superb Revival with Star Cast SEATS ON SALE THURSDAY.

COMISKEY PARK—New Home of the White Sox The Baseball Palace of the World. BASEBALL TODAY White Sox vs. Philadelphia Game Called at 3:30 P. M. Tickets on Sale at Cable Piano Co., Wabash Ave. and Jackson Boulevard.

ZIEGFELD THE GIRL IN THE KIMONO FOR A REAL COOL SPOT 8th Laughing Week NEW FEATURES For Conclave Week: "I Love to Love a Mason." MAT. WED. & SAT.

AMUSEMENTS.

ILLINOIS Opening 10th Season THE SEAT SALE For the First Attraction Will Begin Tomorrow (Tuesday) Morning JOSEPH M. GAITES Presents The Girl of My Dreams With John Hyams and Leila McIntyre A New Musical Play by Wilbur D. Nesbit and Otto Hauerbach. Music by Karl Hoschna.

MAJESTIC The Home of Refined Vaudeville. VESTA VICTORIA The World's Greatest Character Comedienne. Old Soldier Fiddlers, Henry Horton & Co., The Neapolitans, Asahi Troupe, Rosalini Bros., Arthur Rigby, The Hickey Twins, Lavigne Sisters. Prices: 13-25-50-75c. Tel. 6480 Central.

RAVINIA PARK THE IDEAL MUSIC GARDEN TWO CONCERTS DAILY—3 and 8:30 WALTER DAMROSCH and The New York Symphony Orchestra TONIGHT—Symphony No. 3 (Eroica) Beethoven.

AMUSEMENTS.

COLONIAL Theatre Beautiful 4 Last Weeks Positive Appearance LINA ABARBANELL With RALPH C. HERZ and All-Star Cast in the Happy French Vaudeville, MADAME SHERRY 150th TIME TONIGHT

POWERS' Opens Next SUNDAY WITH A NEW PLAY BY CHAS. BRADLEY Her Son Seats Thursday

LYRIC TONIGHT LEW FIELDS' Mammoth Production of THE MIDNIGHT SONS

THE GREAT Fashion Show COLISEUM, AUGUST 1st to 6th 11 A. M. to 10:30 P. M. Daily. CONCERTS BY 7TH REGIMENT BAND.

AMUSEMENTS.

WHITE CITY

Tombardo Last Week BAND & OPERA CO. Tonite WIZARD OF THE NILE, DI PROVENZA, LA CZARRINA, CARMEN COMING—SECOND ANNUAL BABY SHOW.

REOPENS MAT. SAT. AUG. 6 AMERICAN MUSIC HALL Big Reinaugural—10 Headliners Seats on Sale Wed., August 3. "THE BARNYARD ROMEO" Vivacious Musical Fantasy—60 People with Adelaide, Mizzi Hajos, Stella Mayhew, Sidney Grant, Billie Taylor; 50 Girls. MARIA LO'S Viennese Posing Beauties

Sans Souci Park CREATORE AND HIS BAND 2 Monster Concerts Daily: Aft. and Eve. Dine in the open at Casino Restaurant. Scenic of the day in Hallucination by King, Curtis & Wachtel; Hymen, Van Schenck & Sherman.

The Tribune.

THE TRIBUNE COMPANY, PUBLISHER.

FOUNDED JUNE 10, 1847.

ENTERED AS SECOND CLASS MATTER, JUNE 6, 1906, AT THE POSTOFFICE AT CHICAGO, ILL., UNDER ACT OF MARCH 3, 1879.

TERMS OF SUBSCRIPTION.

BY MAIL IN ADVANCE.

Postage paid in the United States [outside of Chicago city limits] and in Mexico:

Daily, without Sunday, one year	$4.00
Daily, without Sunday, six months	2.00
Daily, without Sunday, three months	1.25
Daily, without Sunday, two months	1.00
Daily, without Sunday, one month	.50
Daily, with Sunday, one year	6.50
Daily, with Sunday, six months	3.25
Daily, with Sunday, three months	2.00
Daily, with Sunday, one month	.75
Sunday issue, one year	2.50
Sunday issue, one month	.25

Give postoffice address in full, including county and state.

Remit by express money order, draft, or in registered letter, at our risk. to The Tribune company, publisher.

BY CARRIER IN CHICAGO.

Daily [six days], per month	$ .65
Daily and Sunday, per month	.80
Sunday only, per month	.25

NEW YORK—FLATIRON BUILDING.
WASHINGTON—40 WYATT BUILDING.
CHICAGO—TRIBUNE BUILDING.

Persons wishing to take "The Tribune" by carrier may order it by postal card or telephone—Central 100. When delivery is irregular make complaint.

DOMESTIC POSTAGE—Twelve or 14 pages, 1 cent; 16 to 24 pages, 2 cents; 26 to 40 pages, 3 cents; 44 to 58 pages, 4 cents; 60 to 70 pages, 5 cents; 72 to 90 pages, 6 cents; 92 to 100 pages, 7 cents.

FOREIGN POSTAGE—Twelve or 14 pages, 2 cents; 16 pages, 3 cents; 18 pages, 4 cents; 20 pages, 5 cents; 40 pages, 6 cents; 44 to 48 pages, 7 cents; 50 to 58 pages, 8 cents; 60 to 68 pages, 9 cents; 70 to 78 pages, 10 cents; 80 to 86 pages, 11 cents; 88 to 98 pages, 12 cents; 94 to 100 pages, 13 cents.

NOTE—Postage rates quoted above apply only to complete papers. When parts are sent the rate is 2 cents for each 4 ounces.

NOTE—The laws of the postal department are strict, and newspapers insufficiently prepaid cannot be forwarded.

All unsolicited manuscripts, articles, letters, and pictures sent to "The Tribune" are sent at the owner's risk, and The Tribune company expressly repudiates any liability or responsibility for their safe custody or return.

MONDAY, AUGUST 1, 1910.

HOW TO CURE IT.

"Don't you think our absence of fixed social values has a great deal to do with the national vice?"

"It has everything to do with it," Mr. Talbert answered. "I am getting to that. In Cuba, as I read in the letters of a Chinese official, a man is born in a certain social stratum, and nothing he can do will raise him above it; he can't sink below it if he tries. I don't indorse that idea. But extravagance is not a Chinese national vice."—From an interview with a banker on the popular theme of national extravagance.

In the light of the foregoing it is to be hoped that unthinking ridicule directed at the Rev. Charles Wilbur le Lyon Nicholls, Governor General of the Scions of Colonial Cavaliers and editor of the Ultra Fashionables' Peerage of America, will cease forthwith.

The governor general is not merely reaping a few superfluous dollars from the snob and the climber. He is checking the national vice. When his list is complete our "social values" will be "fixed," and no one will be tempted to futile competition.

Obscure editors of social registers have struggled for years against this evil. Publishers of local histories, profusely illustrated with portraits at $50 the halftone, have piled volume upon volume to dike the heavy waters of social change. Autocrats like Ward McAllister have risen from time to time to divide the sheep from the goats. But all in vain. We have remained incorrigibly promiscuous, hopelessly indiscriminate.

What was needed has now appeared in the authoritative and impressive figure of Charles Wilbur de Lyon Nicholls, himself not merely a scion but governor general of scions. Henceforth our social values are "fixed" or may be fixed by reference (with necessary accompaniment which will be promptly acknowledged) to the Rev. Charles Etcetera Nicholls, governor general of scions, etcetera, and editor of the Ultra Fashionables', etcetera.

Thus once more is exemplified the inspiring truth that at every crisis in the history of the republic a great man has been raised up to meet it.

"KELLY."

For many years in Chicago the municipal office of sealer of weights and measures was occupied picturesquely. That it amounted to anything to the citizen was not considered. It was supposed that some sort of obedience to the statutes was insisted upon by the sealer, but it was a supposition which went largely by faith.

When Mayor Busse took hold of his office he told James Pease, Republican spokesman for the Lake View district, that if he had a good Swedish-American for a city appointment to send him around. Pease had a man in the state grain office, John Kjellander, register. He sent him around.

Since that time a number of interesting things have been happening and while they have not all contributed to "Kelly's" peace of mind—he is "Kelly" for short—they have contributed largely to his reputation. "Kelly" developed the most pernicious interest in ascertaining whether the housewife was getting fifty pounds of ice or getting forty pounds and paying for fifty; whether the householders were getting a full ton of coal or merely paying for one and getting part of it. He and his assistants snooped around measuring up and weighing up until it became a matter of personal interest to the grocer, the butcher, the candlestick maker, the baker, etc., to see that they were selling what they said they were selling. The office of city sealer took on an entirely new appearance. Cities in various parts of the country heard of "Kelly" before his fellow citizens knew they had him. New York sent on to discover how he did it and what laws he had to authorize him to do it. New York is not without reputation for seeing that the purchaser gets a fair deal, but New York decided that "Kelly" was worth looking up and studying.

"Kelly" is in a way a noisy official. He is inclined to swear in a perfectly good English fashion when he finds short weight. He does not fall back on the profane possibilities of the Swedish tongue, but swears in English. Retailers are learning that they are dealing with a man who is "on the square." Some of them like it and some of them do not, but they are getting used to it. The housewives and householders do not know that "Kelly" has been trying—and successfully—to protect them from cheats. They did not know they were being cheated in the first place, so it is pretty hard for them to realize that they are being protected.

"Kelly" has been a bright spot in Mayor Busse's administration.

THE BIENNIAL REVOLUTION BEGUN.

In Honduras another "revolution" has broken out. It apparently does not differ from the preceding six "revolutions" which during the last fifteen years have buried this wretched country deeper and deeper under their devastation. The leader of the "revolutionists," the "General" Bonilla, is probably Manuel, former president of the so-called republic. Bonilla was disliked by Zelaya, then president of Nicaragua, who, on the pretense that Bonilla had invaded the constitutional rights of the Hondurans (!), himself invaded Honduras. Bonilla called upon the dictator president of Salvador, Cabrera, for aid, but the Salvadorean army deserted and a compromise between Zelaya and Cabrera was reached by which the present president of Honduras was chosen as the right man for the Hondurans.

Curiously enough, considering the character of his sponsors, this man, Miguel R. Davila, proved to be something of a patriot. He is said to be the one clean handed president in Central America, at least as to money graft. When the correspondent, Mr. Frederick Palmer, then investigating Central American conditions for THE TRIBUNE, visited him, Davila said to him: "I go to bed every night without knowing what may happen in the morning. I have no one whom I can trust. I have to do all for myself. All I ask is to escape assassination and finish my term of office honorably. What hope of peace or development has Honduras, lying between Guatemala and Nicaragua? None, except by interference from the United States. It is for you to see that the Central American court at Cartago is not the plaything of Nicaraguan and Guatemalan politicians."

And he added: "Will you not drive out their spies? Will you not use your strong arm to give us peace—peace long enough to learn that continual revolution is not the natural order of a nation's existence? There is no act of yours guaranteeing good government which I would not welcome. How can we care for ourselves, how can we rule ourselves under such conditions? And you took away our principal source of income when you made Cuba so prosperous that she raises her own cattle and imports no more of ours."

Honduran finances, thanks to our help, are now on a better basis, but what substantial improvement in the terrible condition of the masses of the people can be hoped for short of vigorous measures of police? Bonilla is supported by the degenerate aristocracy of Honduras, and perhaps by this time has the secret encouragement or aid of one of the neighboring autocrats, who can hardly approve a man like Davila.

It is to be hoped the state department will not hesitate to act effectively at the first opportunity to end this situation. Theoristical anti-imperialists who are fearful lest the United States should not respect the principle of government by consent of the governed would do well to consider the facts of Central American governments which in the guise of nominal republics are of the worst type of despotism.

Honduras may look from Boston like a republic whose independence must not be invaded even in the name of humanity. But a government permitting a biennial revolution looks more like anarchy to the average plain American. President Davila's pathetic appeal for substantial aid and support ought to be heard in Washington.

EDITOR WHITE PROTESTS.

Not content with the game of driving standpatters into cyclone cellars, our renowned and redoubtable contemporary, Editor William Allen White, frequently addresses himself to questions of less moment than tariff revision, Cannonism, and plutocracy. Of Editor White it may be written that nothing human is alien to him, and whether it be national policy or "shoes and ships and sealing wax" his discussion moves and illuminates.

A conspicuous case is the following:

> Why does Charlie Fairbanks persist in wearing that foolish wad of spinach on his chin? A man should wear a full beard or none. There is nothing more absurd than a patch of whiskers all by itself. If a man goes to the trouble of shaving half way around his face he should finish the job.
>
> When Charlie was traveling abroad he cut off his whiskers. The people wouldn't stand for them. The inhabitants of Europe go in strong for art and the beautiful and they wouldn't consider the idea of permitting a man with chin whiskers or side whiskers to desecrate their cathedrals and art galleries. But when he returned to these shores he took a base advantage of the elastic nature of our bulwarks and palladiums, and began growing chin whiskers again.

Editor White here invades the region of private right. He is perilously sumptuary. As he admits, Mr. Fairbanks surrendered his capillary adornment during his trip abroad, with a nice sense of his responsibility as a representative American. Mr. Fairbanks should be credited with this, and now that he has returned to private citizenship, he should be immune from criticism.

Editor White ought also to consider that Mr. Fairbanks is both by nature and conviction a conservative. He is not ready as the headlong Kansan is to go to extremes. A safe and sane compromise is the golden mean.

And a more intimate and personal defense may be made. Mr. Fairbanks, as the world knows, is inordinately fond of buttermilk, though this passion is controlled by a firm will. Now, neither a full beard nor even a mustache is compatible with the polite enjoyment of this beverage. The straw is useless for obvious reasons, and audible deglutition is highly offensive to Indianapolitan sensibilities.

A MODEST SATRAP.

If Walter A. Lantz were not a modest and unassuming man he would insist that formalities of public deference and respect be observed towards him when he appears among us. They are not doing anything this season with retinues of sunshade bearers and peacock feather fan wavers, and Mr. Lantz, even if he were not modest and unassuming, would not permit his inclinations to run in the direction of the bizarre. The bienseance of social life would deter him from enjoying anything like the grand ducal display which in a more flowery day would be his right.

Nevertheless he merits our attention. He carries, in whichever pocket he cares to put it, the Democracy of the Seventh senatorial district, including the country towns of Cook county. This Democracy does his bidding, sends him to the legislature, renominates him when he wishes to be renominated, keeps other men from disturbing him with their candidacies, and reflects him. A demonstration probably will be given in September and November. Mr. Lantz as a vice regent is entitled to a more open show of respect and obedience than we give him. It is a neglect on our part which he in his good nature overlooks, but which does small credit to us.

THE JOBS.

This is the way it works:

The big bosses allot themselves each a conspicuous office. They also allot the little bosses lesser offices. In the conduct of their respective conspicuous offices they are reasonably circumspect. They make safe appointments. They insist upon reasonable economy and efficiency. They may even invite an extension of the merit system to cover their offices. All is respectable, not to say highly creditable, to the big bosses.

Meanwhile the little bosses gladly accept their respective lesser offices. But they do not order them in the same way. The obscure friends of the big bosses are welcomed. Economy and efficiency are not so apparent. Payrolls are fat and elastic.

Thus the big bosses get the credit for respectable public service without paying much for it. They fill the lesser offices, for which they are not held responsible by the innocent public, with their friends.

It is a good system—for the bosses—safe, sane, and respectable. But it costs the taxpayer in stuffed payrolls and inefficient service. In Cook county there are 2,000 jobs open to this sort of traffic. In the state of Illinois the only institutions protected from it are the charitable institutions.

Isn't it time to stop this system? Isn't it time to make men who get public pay do a dollar's worth of work for a dollar?

The State Civil Service association and the Chicago Civil Service association are out to procure a pledge from legislative candidates in the state and in the county to work and vote for laws to establish the merit system over all public offices. It is a pledge that every candidate ought to make if he really wishes public administration to be businesslike, if he really wishes to protect his taxpaying constituents.

CHARLES WILBUR DE LYON NICHOLLS is "a piker." He found only six Chicagoans for his American Peerage, while not long ago three merry jokers made sixty times six of our bravest and fairest temporarily joyful by informing them—on expensive heraldic stationery, with London postmarks—they were "scions" of early dukes and princes. They would have made the list longer had their stationery held out, and their authority was as valid as that of Charles Wilbur de Lyon Nicholls.

IT is difficult of belief while looking at the thermometer, but veracious reports from Bering strait say there is more ice there just now than was ever known.

UNCLE GEORGE PERKINS of Sioux City, remembering that Uncle Horace Boies was elected governor of Iowa twice on an anti-prohibition plank similar to the one the Democrats adopted at Ottumwa, remarks that the liquor question is that state "has in it the element of delicacy." But Iowa is not singular in this. There are other states also.

UPTON SINCLAIR'S idea of endowing writers who cannot find a market for their wares might work against the development of budding genius. As soon as the future poet or novelist got to write well enough to break into print he would lose his income.

IT is said the election of O. B. Colquitt as governor of Texas would mean "the rout of prohibition" in that state. As he is the regular Democratic nominee for the office it would seem as if he had a chance.

AD INTERIM

Easy.

"Some of these tongue twisters are really hard to enunciate, for instance: 'The sea seaseth, and it sufficeth us.'"

"That'th eathily thaid," lithpingly thimpered Milthth Elithabeth. "You thimply thay it tho: 'The thea theatheth, and it thufficeth uth!'"—Life.

Useful.

"The great poets have done so much to make life easier!" said the earnest young woman.

"That's right," replied Mr. Cumrox; "if it weren't for the great poets we'd be stumped many a time for something to write in an autograph album."—Washington Star.

Obsolete.

"Has he asked your parents for your hand yet?"

"My, no. That's an old fashioned custom that's no longer observed. My father may consider himself lucky if we decide to send him an invitation to our wedding."—Detroit Free Press.

True Love.

"Fardy loves me desperately, that's clear."

"How new?"

"He lets father win from him at poker and mother trim him shamefully at bridge."—Washington Herald.

Beats Work.

"I have no luck," complained Mrs. de Style, "at bridge. I seldom win."

"It is a poor game," responded her rival. "If one has to depend entirely upon luck."—Pittsburg Post.

Why It Suited.

"Your thermometer is wholly incorrect. It registers 10 degrees less than the actual temperature."

"That's why I like it. I dread these fearfully candid friends."—Washington Star.

MARQUISE DE FONTENOY

[Copyright: 1910: By the Bonnewell Company.]

SIR Charles Dunbar, formerly archdeacon of Grenada, who, as such, is entitled to the prefix of "venerable," in lieu of "the reverend," to his name, and who has been advertising in several American papers for temporary or lengthened charge of a church in this country, or for engagement on a preaching tour, is the eighth baronet of his line, and has had a rather extraordinary career.

He has been chaplain to the bishop of Colombo, and to Bishop Claughton of London; has been an army chaplain in the colonies, was appointed first bishop of Pretoria, but was "released" from that appointment before he had taken it up, and holds his degree of doctor of divinity, not from any English, Scotch, or Irish university, nor even from the archbishop of Canterbury, who has power to confer what are known as "Lambeth degrees," but from the German university of Jena.

In fact, Sir Charles is probably the only clergyman of the Church of England to hold his degree in divinity from a German university; and it is probably owing to this that in the advertisement which he has published he expresses his readiness to take up clerical duties in America, "either for the Protestant Episcopal church or any other denomination." This speaks volumes for the breadth of his mind, though not for his orthodoxy as a one time archdeacon of the Church of England.

Sir Charles, who is past 60 years of age, is, according to his own account, a many sided man, his principal recreations being "public speaking, yachting, antiquarian research, science, music, art, horticulture, and forestry." His family is an ancient one, claiming descent paternally through John Dunbar, Earl of Moray, and Countess Marjorie Moray, who was daughter of King Robert II., from "Gospatric the earl," who was confirmed in the earldom of Northumberland by William the Conqueror in 1067, and had a grant of Dunbar, with the adjacent lands in Lothian, from his kinsman, Malcolm, king of the Scots, in 1072. Earl Gospatric's father, Maldred, was brother of Shakespeare's "gracious Duncan I.," king of the Scots, who was murdered by Macbeth. The baronetcy dates from 1700, when it was bestowed by King William III. on Sir William Dunbar, member of parliament from Caithness.

The Hon. Charles Stewart Rolls, who was killed in such a shocking fashion, the other day at the great aviation meet at Bournemouth in England, was so well known in America, where he was a frequent visitor, that a few words concerning his family may be of interest.

He was the third son of Lord Llangattock, and, although the latter's peerage is of modern origin, having been bestowed upon him as recently as 1892 by Queen Victoria, yet the family is an ancient one, and his Monmouthshire country place, the Hendre, pronounced Hendret, and which in Welsh means "the old home," has been in the possession of the Rolls family for more than 350 years, the mansion itself dating from 1640. It has had many royal visitors, beginning with Charles II., who spent a couple of nights there while flying from the victorious armies of Cromwell, while Edward VII. and in particular King George and Queen Mary have stayed there on several occasions.

The house, a wonderful medley of gables, towers, and turrets, is full of all sorts of interesting relics, including a tortoise shell dressing case of King Francis I. of France; a work box used by Queen Elizabeth, which she embroidered herself; the identical hat which Napoleon wore at the battle of Waterloo; the chair in which Milton sat when he wrote "Paradise Lost"; the young pretender's waistcoat, embroidered by the ladies of the Stuart court of St. Germain's; the sets of silver and porcelain presented by the English nation to Lord Nelson; a silver teapot and tea urn given by Sir William Hamilton and his wife, the frail but beautiful Emma, Lady Hamilton, to Nelson, for use on board the Foudroyant; and last but not least, some magnificent Spanish plate 400 years old, which was taken over to South America for safety at the time of the Spanish wars of the succession, at the close of the seventeenth century, and remained concealed there in the mint at Lima, entirely forgotten, for nearly 200 years, until purchased by Lord Llangattock during one of his prolonged yachting cruises on board his beautiful steam yacht, Santa Maria, which is almost as well known in foreign waters as Lord Brassey's Sunbeam.

Lord and Lady Llangattock are both extremely rich, she being a daughter of the late Sir Charles Maclean, chief of the Scottish clan of Maclean, and a great heiress. It was owing to this that their son, Charles Rolls, was able to indulge in all these aviation experiments, which, according to his own acknowledgment, cost him many thousands of pounds and which resulted in his death.

So much has been written about the fatal accident that it is unnecessary to add anything to the matter save perhaps just one or two small personal touches, characteristic of the man. One was that before the flight he was most particularly scrupulous about his personal appearance and as fastidious on such occasions as he was careless about it when examining and working at the machinery. He realized every time that he made a flight that he was challenging death, and he wished, like Col. Newcome, "to die as a gentleman."

On the night before his death he was dining with Lady Abdy (that is to say, the present wife of Sir William Abdy, and not the divorcée of that name), and while at table there was some discussion as to the danger of flying, whereupon he made the remark, "There are more ways of dying that flying," a remark which acquired a special significance on the following afternoon when he was so suddenly killed, just half an hour before his parents, of whom he was the favorite son, arrived at Bournemouth to witness his exploits.

Although European ambassadors receive large salaries and allowances, yet they are expected to expend what is paid to them in the maintenance of the dignity of their office instead of putting anything by for a rainy day. Often, indeed, they find it necessary to have recourse to their private resources, owing to the fact that their official emoluments, large as they are, are inadequate for the purpose for which they are intended.

It is for this reason that Paul Revoil has just resigned the post of French ambassador at Madrid, in order to become governor of the Imperial Ottoman bank at Constantinople. As such he will receive larger pay, have other opportunities to add to his income, and will not be obliged to maintain any great state. Paul Revoil will be remembered in this country as the French plenipotentiary at the international conference of Algeciras, where he contributed so much to the friendly issue of the congress by means of his sunny temper and wit, being, indeed, the most popular of all the diplomats and statesmen assembled there for the settlement of the troublesome Morocco question. Previously he had been ambassador at Berne and governor general of Algeria, while he was a fellow townsman and boyhood friend of the novelist, Alphonse Daudet, author of "The Nabob" and "Kings in Exile."

Paul Revoil is succeeded at Madrid as ambassador by Leon Geoffray, hitherto minister at Cairo, but who is best known as having for more than fifteen years been the councilor of the French embassy in London, taking the place as chargé d'affaires and as minister of France during the absences of the ambassador, Paul Cambon.

BREWERY IN HONGKONG.

A number of attempts have been made in Hongkong to establish a brewery, but the first successful one is the Oriental brewery, which commenced operations early in 1909. The buildings are extensive and the brewery installation is of the most modern American type, having a capacity of 100,000 barrels of beer a year. American capital is understood to be back of the enterprise, which is already successfully competing with the Japanese and Tsingtau beers.—United States consular report.

JUNK FROM THE PANAMA CANAL.

At least a thousand tons of the old machinery used by De Lesseps in starting the old Panama canal, and which was secured by the United States government, was received on Thursday by the Harrisburg Iron and Steel company at its yards in the upper end of the city. The junk is in the form of old machinery that will have to be torn apart for use in the local mills.—Philadelphia Record.

A LINE-O'-TYPE OR TWO.

A ROMAN VIOLET.

BY QUINTUS HORATIUS FLACCUS.

[Note.—Mr. Flaccus now writes exclusively for the Line-o'-Type.]

My monument is no stern masonry,
Or carven splendor of old bronze, but blent
From conflict still; and future years shall see
My monument

Until the very breath of Time be spent;
For not his power, nor any agency,
Shall lessen this the might of mine intent!

Eyes rising from my page all dreamily,
Half merry, half in mist—when these have sent
Their usual thought afar,—this, this shall be
My monument!

MR. FLACCUS writes commendable English verse, for a foreigner; so it is with no thought of deprecating him that we mention that his Latin is a longer and stronger suit.

OR WHAT WE ARE READING.

[From "Alias Paige."]

"God knows what I'm writing."

NOT that we are really reading it. In fact, there are few stories that we have enjoyed not reading more than "Alias Paige."

A REAL CHRISTIAN.

The pastor, Rev. J. F. Lackey, will leave Monday for a vacation of a few weeks, so the congregation can have a rest.—Carrollton Patriot.

A HELPLESS cripple in a wheel chair was brought to the Van Buren street station of the I. C., but the interior passageway had been so narrowed by nice new brass posts and rails to prevent commuters from getting by without showing their tickets that the wheel chair could not be rolled through. We did not wait to see how the problem was solved—if it was.

BY making the passageway still narrower the I. C. could keep out fat commuters, who really ought to pay by the cwt.

WORD WASTERS.

The boss who asks the applicant: "Can you read your notes?"

THE sporting editor of the Empory Gazette is tired of hearing about the Abernathy kids. Other boys, he remarks, are acquiring the idea that it is something especially creditable to ride a thousand miles on a broncho. Well, it is. It would be a miracle for the Gazette's sporting editor, who is merely envious.

"I AM CURIOUS TO KNOW—I AM CURIOUS TO KNOW."

[Bulletin of Iowa State Institutions.]

I know the grass grows and something of its uses. That is knowledge, but I do not understand it. I do not understand how one blade of grass grows. I also know that a cow and a sheep may eat of this grass, and I have knowledge that it will grow hair on one and wool on the other, but I do not understand it.

THE checker editor of the Columbia (S. C.) State promises all players a square deal. Sure. There are the makin's.

PRETTY DICK!

There was no music during the ceremony save the sweet, mellow tones of the household pet, a beautiful Roller canary, who took the liberty to sing his best for the occasion though not invited to do so.—Davenport Democrat.

THE man who goes around reading gas meters does a lot of light reading, which—taking it by and large, through and through, sooner and later, and top and bottom—is quite as interesting as the run of summer fiction.

WHY IS IT?

That when a married woman is being fitted with a No. 6 shoe, she informs the clerk that at the time of her wedding she wore a No. 5?

THE Democracy, according to Champ Clark, now presents a "united and solid front to the enemy." Now, don't anybody holler "Thistles!" and spoil this beautiful alignment.

THE NOTION COUNTER.

D. S. W.: "Of nothing to fish for—a cork that has slipped into the bottle."

N. E. D.: "Of nothing to do: "To lead from the bottom of a three card suit in a no trump declaration."

M. B.: "Of still less to do—to take the examination for census enumerator in February; wait in suspense until April 14, to be told to go to work the next day; work like fury, two weeks in the rain, and nights and Sundays writing out schedules; finish two districts and be worn to a frazzle; then wait three months, while Uncle Sam unreels seventy-eleven bolts of red tape before he sends a check for services rendered."

THE part played by the wireless in the Crippen case makes as interesting a situation as any story writer has devised, and we doubt whether this particular situation has appeared in fiction.

Ulysses Simpson Grant.

AN ODE. BY MARY BURR.

[Concluded.]

A soldier great, this youth became;
In battles of two wars
He was victorious and won praise
Mid cannon and bullet roars.

After many years the people chose
And made him President;
In serving his country in the right,
Many were the years he spent.

In the year eighteen eighty-five he died;
The people thought it a pity;
At Riverside, in an elaborate tomb,
He rests in New York City.

"TY COBB wild on sacks" is another line that classifies as highly superfluous information. Almost as startling as "Raymond blew up in the seventh."

THE UPLIFT.

Dear Doc: A vaudeville house advertises, "Prof. Armstrong will give the greatest stone breaking act ever seen in vaudeville." A regular customer of the house advised me to go, saying there was also a great violinist on the same program. He (the customer) told me that he didn't care much for violin music, but this fellow was fine because "he stood up there and played until the perspiration just rolled off of his face—he probably sweats more than the stone breaker." Thus does vaudeville help the uplift of art.

MENCKEROM.

FAMOUS DATES OF HISTORY.

Lady Godiva and Peeping Tom.
Aug. 1. At the Coliseum.

THE loyalty of many Sox fans is positively pathetic.

THE ORIGINAL ROTARY CLUB.

Sir: After considerable research in ancient lore I am convinced that Ixion was the founder and Sisyphus the first on the waiting list. All of the Olympian roués were honorary members. I was blackballed.

TANTALUS.

YOU might almost say that Dew dropped on Crippen.

NOT TO US.

For sale or trade—One 6 passenger automobile, in good condition. Will demonstrate car. Dr. Swindell.—Greenville [Tex.] Banner.

WHILE we are praising golf we will say still another thing for it. Its first rule contains the sum of human wisdom: "Keep your eye on the ball."

SPEAKING, ETC.—

Arcadia, Ind., July 30.—There is a hostler here by the name of "Hi June." If he were a bride it would be better, but he's only a groom.

JOE HEM.

SENATOR CRANE has been asked to take a trip west and inquire into political conditions, "going as far as Seattle." It really wouldn't pay to go much farther.

DELPHIC UTTERANCES.

From a reference: "Miss S. H. Sighter was in our employ for several months and found her work satisfactory."

"MILK shortage due to drought." If one needed a few lines to fill one could pull the ancient wheeze about the milkman and the pump.

BUT why employ such a crude method—WHEN this way will do as well? P. L. T.

GEN. LEE'S STATUE STAYS IN CAPITOL.

Beverly, Mass., July 31.—President Taft has approved without comment an opinion by Attorney General Wickersham that there is no provision of law by which the statue of Gen. Robert E. Lee, in confederate uniform, can be removed from statuary hall in the capitol at Washington.

Mr. Wickersham's opinion was called forth by protests to the president from the department of New York, Grand Army of the Republic.

The attorney general says:

"The act of July 2, 1864, provides for the creation of suitable structures and railings in the old hall of the house of representatives for the reception and the protection of statuary, which is to be under the supervision and direction of the chief of engineers in charge of public buildings and grounds, and authorizes the president to invite all the states to provide and furnish statues in marble or bronze, not exceeding two in number for each state, of deceased persons who have been citizens thereof and illustrious for their historic renown or for distinguished civic or military services, such as each state shall deem to be worthy of this national commemoration; and when so furnished the same shall be placed in the old hall of the house of representatives in the capitol of the United States, which is set aside for so much thereof as may be necessary, as a national statuary hall for the purposes herein indicated.

"It is probably true that when this act was passed congress did not contemplate that any state would designate one or more of its citizens who were then engaged in warlike rebellion against the government of the United States as persons 'illustrious for their historic renown or for distinguished civic or military services' whose statues should be placed in this hall. Nevertheless, perhaps in the hope that what Mr. Lincoln so fittingly described as 'this scourge of war' might soon pass away, and that a reunited country might be realized, congress placed no limitation in the act upon the exercise of the discretion of any state in selecting those persons whom it 'may deem worthy of this national commemoration.'

"That the state of Virginia should designate him as one illustrious for distinguished military service is therefore natural, that his statue should be clothed in the confederate uniform, thus eloquently testifying to the fact that a magnanimous country has completely forgiven an unsuccessful effort to destroy the union, and that that statue should be accepted in the national statuary hall as the symbol of the acceptance without misgiving of a complete surrender and a renewed loyalty, should surely provoke no opposition.

"But at all events, independently of the question of taste, the act of congress places no restriction upon the designation by the states of those whom they may desire to honor in this way, nor does it vest in any official any censorship concerning the designation of the costume in which that statue shall be depicted.

"Therefore, under the existing law, I am of the opinion that no objection can be lawfully made to the placing in statuary hall of the national capitol of a statue of Robert E. Lee, clothed in the confederate uniform."

'COPPERHEAD'—ITS ORIGIN

Chicago, July 28.—[Editor of The Tribune.]—In your issue of July 22 you have an interesting note on the "Names of Flowers" copied from the London Chronicle, the latter part of which contains a half truth which is somewhat misleading. The uninformed reader would be apt to gather from it that green vitriol is a compound of copper, whereas it is a sulphate of iron. There are three well known vitriols, blue, green, and white, being respectively the sulphates of copper, iron, and zinc; and these were formerly known as blue copperas—couperose or rose of copper—green copperas, and white copperas. In modern times the popular name of the first became blue vitriol, that of the second simply copperas, while the third was denominated white vitriol. There is also a mineral, copiapite, a hydrous sulphate of iron of a sulphur color, sometimes known as yellow copperas. The name "vitriol" was given to all of these because they were salts of sulphuric acid, or oil of vitriol, which powerful solvent was obtained by distillation from green vitriol.

Apropos of the derivatives of copper and of their corrupted meanings, the writer would call attention to the fact that the Century dictionary, by inference at least, gives a misleading explanation of the origin of the word "copperhead" as applied to a secessionist sympathizer during the great civil war. In a note under the name of the venomous serpent of that title it says: "Unlike the rattlesnake, the copperhead has the habit of striking without previous movement or warning, whence its name is a synonym of hidden danger or secret hostility." The reader is thus influenced to believe that this term of opprobrium, applied to the "Knights of the Golden Circle" and other northern supporters of the south, was used with reference to this habit of the snake, whereas the real reason was quite different.

Much has been revealed to the public of the inner workings of that treasonable organization which sought the overthrow of our government; but your correspondent has never yet seen in print any description of the methods by which honorable and unsuspecting neophytes were lured into the meshes of that damnable conspiracy. One way at least was as follows: Young and ardent Democrats were approached and sounded as to their belief in the principles of "personal liberty," etc.; and being found enthusiastic therein were quietly initiated into a secret society known as the "Sons of Liberty."

In this organization "liberty" was discussed by the initiates somewhat in the same way as "anarchy"—"academically," as the pseudo-scientists of government say—with absolutely no consciousness of the fact that they had "taken the first degree" in high treason. How they were further led along to become full fledged traitors to their country is not germane to the point in question, but each and every one of these unconscious acolytes at the altar of treason was expected to wear, concealed (or openly if he dared), the head of Liberty as a badge.

This emblem was uniformly made from the old fashioned copper cent, which bore a large medallion portrait of the Goddess of Liberty, by filing away all of the metal except this design and attaching it to a pin. These pins were commonly and very naturally called "copperheads," and this name was afterwards applied to the wearers of them. It was not very long, however, when these neophytes, or most of them at least, awoke to a realizing sense of what they really were, and, casting aside the badge and repudiating the principles sought to be inculcated, they themselves disparagingly alluded to those who persisted in their embryo treason as "copperheads."

While it is quite possible that this designation had some connotation of the pinchbeck patriotism implied in the epithet "copper captain," and also to the habit of the snake, there can be no doubt that the concrete copper head filed out of a common cent was the real origin of the word.

This is from one who knows whereof he speaks, because he made and wore—rather proudly for a time—one of those identical copper heads, but who now wears—much more modestly, he hopes—that bronze button indicative of his revised estimate of true liberty in the troublous times of 1862.

J. S. Z.

LAWS YOU OUGHT TO KNOW

ORDINANCE 2061-2062.

No person while receiving or delivering goods shall permit same to remain on any sidewalk longer than is necessary to convey such goods to or from premises abutting on such sidewalk.

No street, alley or sidewalk shall be used for the storage of goods, wares, or merchandise of any kind or description whatever.

Any person so placing or causing to be placed any barrel, box, package or obstruction of any kind and who shall suffer the same to remain there longer than is herein before prescribed shall be fined not less than $5 nor more than $10.

THE TRIBUNE'S SUMMER CHARITIES.

Beer, sausage, macaroni, cheese, and other as foods for babies contributed largely to the high mortality among children of the poor according to the health department.

The chief reason that babies are fed these unsuitable foods is, that the parents have no means of keeping the babies' proper food—milk—fresh in hot weather. Ice is an unthinkable luxury to the newly arrived immigrant. They have no knowledge of its use, no way of keeping it, and make no attempt to feed fresh milk to bottle babies in the summer.

Records of visiting nurses show the prevalence of unsuitable feeding in the foreign quarters. At the request of the chiefs of the baby welfare department of United Charities, nurses last week prepared statements of exemplary cases encountered in their rounds. Some of these notes follow:

"Anna Matrovitch, a widow with three small children, has an apartment in Eighteenth place. The children have incipient pulmonary tuberculosis. The mother stated to me that she had been giving the children tea and coffee to drink as she could not keep milk sweet. The effect of the diet was plain in the emaciation of the children. As ice was placed here, and ice will be delivered free from THE TRIBUNE fund. Milk will be sent in by the commission. ANNE HANSON.

"Visiting nurse, district 4."

"Maria Feoderovna, widow, with a 6 months old baby, left destitute through death of husband, a freight handler. Unable to keep milk sweet, she attempted to feed the baby on water and bread and tea. The child was at the point of death from starvation when found. Ice has been delivered at the room for a week, and milk feedings have been sent in by the commission. This baby's life has been saved.

"MARY RANDOLPH.

"Visiting nurse, district 20."

The cases recited are part of the usual routine of the visiting nurse. It is to such cases that the ice fund goes. That fund is the only hope these babies have of getting a square meal of their natural food. If they don't get it, they die.

AMBULANCES FOR KNIGHTS.

Preparations to care for the health of the visiting thousands of Knights Templar who will assemble in Chicago next week are in the chief occupation of the entertainment and medical staff. Supplemental to the health rules issued by the department of health a similar list has been prepared by the medical corps of the Knights. Twenty five thousand of each of these will be printed for distribution.

The cautionary bulletin issued by the medical corps differs from the city bulletin in that it is aimed directly at the conditions that will meet visitors to the city rather than permanent residents.

A double ambulance service will be provided during the parade. Ten ambulances, five of which will be provided by the city and five by the Illinois National guard, will be stationed on the line of march.

Besides the physicians accompanying the ambulances and those on duty at the stations there will be three in each of the five reviewing stands accompanied by orderlies and nurses.

The regular ambulance stations are:
Michigan avenue and Fourteenth street.
Michigan avenue and Jackson boulevard.
Michigan avenue and Washington street.
State and Madison streets.
State street and Jackson boulevard.
Board of Trade building.
Washington and La Salle streets.

At Michigan avenue and Thirty-first street three ambulances will be stationed during the formation of the line. As the commanderies march away the ambulances will fall in, one at a time.

The chances of winning the grand prize for the competitive drill which will take place on Wednesday are thought to lie between three veteran commanderies. The Rapid commandery of Indianapolis, Ind., is given the best chance according to the judgment of dignitaries of Chicago commanderies. The Knights of the Raper commandery have had more drill work than almost any of their competitors.

Contenders for the first prize will be the Beauseant commandery of Baltimore, Md., and the Hanseiman commandery of Cincinnati, O. Three officers of the United States regular army will be the jury to award the prizes. The drill comprises the sword manual and infantry evolutions. The chief difference between the company marching of the Knights and that of the regular army is that the Knights maneuver by threes, while the regular military company is divided into files of four.

IN THE RELIGIOUS WORLD.

Pilgrimage to St. Peter's Church.

Thousands of pious Roman Catholics will today visit old St. Peter's church, Polk and South Clark streets, to celebrate what is called the festival of Portiuncula—a fast day that was established in 1223 by St. Francis, founder of the order of Franciscan monks. A plenary indulgence is attached to the celebration, to gain which the faithful must go to confession and receive communion. Catholics from all parts of the city attend this annual pilgrimage to St. Peter's—the only church in Chicago at which the feast of Portiuncula is celebrated.

Portiuncula is the name of a small church near Assisi, Italy, which St. Francis made the first church of his order.

According to Catholic church history, St. Francis had a vision of Christ appearing on the altar in the little chapel. He interpreted the vision as an encouragement to ask a favor for the salvation of souls. Bowing reverently before the vision he asked that all who had sincerely confessed their sins might obtain a plenary indulgence.

This, according to writings on the life of St. Francis, was the origin of the feast of Porti

THE TRIBUNE'S SUMMER CHARITIES.

Beer, sausage, macaroni, cheese, and [illegible] as foods for babies contributed largely to the high mortality among children of the poor, according to the health department.

The chief reason that babies are fed on these unsuitable foods is, that the parents have no means of keeping the babies' proper food—milk—fresh in hot weather. Ice is an unthinkable luxury to the newly arrived immigrant. They have no knowledge of its use, no way of keeping it, and make no attempt to feed fresh milk to bottle babies in the summer.

Records of visiting nurses show the prevalence of unsuitable feeding in the foreign quarters. At the request of the chiefs of staff of the baby welfare department of United Charities, nurses last week prepared statements of exemplary cases encountered on their rounds. Some of these notes follow:

"Anna Matrovitch, a widow with three small children, has an apartment in Eighteenth place. The children have incipient pulmonary tuberculosis. The mother stated to me that she had been giving the children tea and coffee to drink as she could not keep milk sweet. The effect of the diet was plain in the emaciation of the children. An icebox was placed here, and ice will be delivered free from THE TRIBUNE fund. Milk will be sent in by the commission. ANNE HANSEN,

"Visiting nurse, district 6."

"Maria Feodorovna, widow, with a [illegible] months old baby, left destitute through death of husband, a freight handler. Unable to keep milk sweet, she attempted to feed the baby on water and bread and tea. The child was at the point of death from starvation when found. Ice has been delivered at the room for a week, and milk feedings have been sent in by the commission. This baby's life has been saved.

"MARY RANDOLPH,

"Visiting nurse, district 26."

The cases recited are part of the usual routine of the visiting nurses. It is to such cases that the ice fund goes. That fund is the only hope these babies have of getting a square meal of their natural food. If they don't get it, they die.

AMBULANCES FOR KNIGHTS.

Preparations to care for the health of the visiting thousands of Knights Templer who will assemble in Chicago next week now is the chief occupation of the entertainment and medical staff. Supplemental to the health rules issued by the department of health a similar list has been prepared by the medical corps of the Knights. Twenty-five thousand of each of these will be printed for distribution.

The cautionary bulletin issued by the medical corps differs from the city bulletin in that it is aimed directly at the conditions that will meet visitors to the city rather than permanent residents.

A double ambulance service will be provided during the parade. Ten ambulances, five of which will be provided by the city and five by the Illinois National guard, will be stationed on the line of march.

Besides the physicians accompanying the ambulances and those on duty at the stations there will be three in each of the five reviewing stands accompanied by orderlies and nurses.

The regular ambulance stations are:
Michigan avenue and Fourteenth street.
Michigan avenue and Jackson boulevard.
Michigan avenue and Washington street.
State and Madison streets.
State street and Jackson boulevard.
Board of Trade building.
Washington and La Salle streets.

At Michigan avenue and Thirty-first street three ambulances will be stationed during the formation of the line. As the commanderies march away the ambulances will fall in, one at a time.

The chances of winning the grand prize for the competitive drill which will take place on Wednesday are thought to lie between three veteran commanderies. The Raper commandery of Indianapolis, Ind., is given the best chance, according to the judgment of dignitaries of Chicago commanderies. The Knights of the Raper commandery have had more drill work than almost any of their competitors.

Contenders for the first prize will be the Beauseant commandery of Baltimore, Md., and the Hanseiman commandery of Cincinnati, O. Three officers of the United States regular army will be the jury to award the prizes. The drill comprises the sword manual and infantry evolutions. The chief difference between the company marching of the Knights and that of the regular army is that the Knights maneuver by threes, while the regular military company is divided in files of four.

IN THE RELIGIOUS WORLD.

Pilgrimage to St. Peter's Church.

Thousands of pious Roman Catholics will today visit old St. Peter's church, Polk and South Clark streets, to celebrate what is called the festival of Portiuncula—a fast day that was established in 1223 by St. Francis, founder of the order of Franciscan monks. A plenary indulgence is attached to the celebration, to gain which the faithful must go to confession and receive communion. Catholics from all parts of the city attend this annual pilgrimage to St. Peter's—the only church in Chicago at which the feast of Portiuncula is celebrated.

Portiuncula is the name of a small church near Assisi, Italy, which St. Francis made the first church of his order.

According to Catholic church history, St. Francis had a vision of Christ appearing on the altar in the little chapel. He interpreted the vision as an encouragement to ask a favor for the salvation of souls. Bowing reverently before the vision he asked that all who had sincerely confessed their sins might obtain a plenary indulgence.

This, according to writings on the life of St. Francis, was the origin of the feast of Portiuncula, which has been observed each year since it was instituted, nearly seven centuries ago.

Celebration of the feast begins at 3 o'clock this afternoon and continues until sunset tomorrow. In expectation of an unusually large number of pilgrims [illegible] will visit the church, four policemen of the Harrison street station will be detailed there.

"The feast or indulgence of Portiuncula is dear to us," said one of the priests of the Franciscan order last night.

"For more than 300 years this indulgence could not be gained in any other church save the chapel of Portiuncula. Pope Gregory, in 1622, extended the indulgence to all the churches of the three orders of St. Francis.

"This indulgence enjoys a special prerogative. It may be gained as often on the same day as the visit and prayer are renewed for the purpose. For that reason those who visit St. Peter's today and tomorrow will go in and out of the church processionally, following the custom throughout Italy."

Desplaines Camp Meeting.

Five thousand persons attended the Desplaines camp meeting yesterday and participated in services that began at 8 o'clock in the morning and continued until 10 o'clock at night. The great company was as orderly as in a church service, each speaker having as large an audience as he could reach with his voice.

"The Well of Science" was the theme announced by Bishop Cranston for his sermon preached in the main auditorium in the morning. The sermon had been preceded by a love feast conducted by the Rev. W. [illegible] Shepard, district superintendent of the Chicago northern district, and an almost continuous series of testimonies and songs of praise had expressed the jubilant spirit of the worshipers.

WILL MR. BURNS EXPLAIN?

Chicago, July 28.—[Editor of The Tribune.]—I ask you to publish the following, addressed to Thomas F. Burns, Belvidere, Ill.: Will you please explain just what you meant when you told the suffragettes when they appeared in your town a short time ago that nobody was entitled to a vote who didn't own property and pay taxes on that property? JOHN [illegible]

A Record Breaking Month
for
A Record Breaking Newspaper

THE MONTH just finished has made history in Chicago newspaper advertising circles. While business conditions during this period have made it a hotter race than ever, the results show a big victory for The Chicago Tribune. Here are the figures for July, 1910—total columns of advertising printed:

TRIBUNE	**2,708.53** columns
News	2,115.46 columns
Examiner	1,577.97 columns
Record-Herald	1,554.26 columns
Journal	920.42 columns
Inter Ocean	883.28 columns
American	728.41 columns
Post	555.03 columns

Advertisers will also be interested to learn that The Tribune's July gain over the same month last year was 203.49 columns—greatly exceeding the July gain of any other Chicago paper, morning or evening. In fairness to the evening papers, it should be noted that there were five Sundays in July 1910, as against four in July 1909.

THE YEAR 1910 to date—the total advertising for seven months—makes an equally strong showing for The Tribune. Here are the figures for the first seven months of 1910:

TRIBUNE	**21,824.46** columns
News	18,641.27 columns
Examiner	13,050.36 columns
Record-Herald	12,884.21 columns
Journal	7,788.19 columns
Inter Ocean	7,407.00 columns
American	6,625.91 columns
Post	4,314.53 columns

THE NATIONAL SHOWING offers American advertisers still further food for reflection—*and action.* During 1909, the latest full calendar year, The Chicago Tribune printed more advertising than any other newspaper in our nation's twelve largest cities, barring none.

AND TO PILE VICTORY UPON VICTORY, notwithstanding the tremendous pace The Tribune set throughout 1909, the first seven months of 1910 have already thrown last year's record for the same period into the shade—even in the face of the great Lincoln Edition of February, 1909, which carried more advertising than ever appeared in a single edition of any other newspaper, before or since.

From whichever angle the advertiser views the facts his verdict is the same—the great American public is once more justified in its universal recognition of

The Chicago Tribune.

The World's Greatest Newspaper

Society, Clubs, Entertainments.

AT the wedding of Miss Adele Louise Badger, daughter of Mr. and Mrs. Sheridan S. Badger of Douglas, Ariz., and Brackett Badger Denniston, son of Mr. and Mrs. George R. Denniston, 4032 Sheridan road, which will be solemnized on Wednesday evening, Miss Leonora Hoyne will act as maid of honor and Miss Adele Shreve Badger will be bridemaid. Arthur Kizer of Milwaukee will be best man, and little Mattie Jean Badger of Evanston will bear the ring. Harriett Hilton of Riverside will serve as flower girl. The ceremony will be performed at the home of Mr. and Mrs. Denniston. Miss Badger has been spending the summer with Mrs. Denniston. The young people decided on their marriage rather suddenly and the parents of the bride cannot make so long a journey on such short notice.

Mr. and Mrs. Edward K. Rogers, 159 East Erie street, are traveling across the Canadian Rockies.

Mrs. Charles Curtis Battles, 9907 Prospect avenue, has as her guests Miss Clara Raife and Mrs. M. E. Ingersoll of Cheyenne, Wyo. Miss Raife has just returned to this country after traveling for four months abroad. She attended the Passion play and was presented to the pope.

Mr. and Mrs. Joseph H. Joyce, the latter of whom was Miss Angela Brennan, have returned from their wedding trip and will be at home after Oct. 1 at 4037 Sheridan road.

Miss Grace E. Murray of Denver, Colo., who is the guest of Mrs. Lloyd E. King of Berwyn, Ill., has been visiting Miss Cecelia J. Wise, 3400 West Adams street, over the week end.

Mr. and Mrs. Bernard McDevitt Jr., 148 North Central avenue, Austin, are taking a trip through Thousand islands to Montreal.

Dr. and Mrs. Harry Spenser Brown, 33 East Schiller street, have gone to Michigan to remain until fall. Their daughter, Miss Dorothy Spenser Brown, who went to France in May to visit her sister, Countess de Gramedo, is at present the guest of Countess de Bourlat at her château.

Mr. and Mrs. Finley Barrell and Jack Barrell left on Saturday for Magnolia, Mass., where they will spend the month of August.

Dr. and Mrs. I. N. Danforth left for Montreal yesterday to visit their son-in-law and their daughter, Mr. and Mrs. G. A. Grant-Schaefer, at their summer residence on one of the Canadian lakes.

Miss Adelaide and Miss Caroline Morse have returned to their residence in Emporia, Kas., after spending a month with their brother, J. H. Morse, 6441 Kimbark avenue.

R. H. Catlin and family, 2333 West Adams street, and H. R. Caster, 301 Elmwood avenue, have taken a cottage at Lake Geneva for the month of August.

The engagement is just announced of Miss Elinor Meacham, daughter of Mrs. Carrie Otis Meacham, 3453 Michigan avenue, and Samuel Chester Hamilton of New York. Mr. Hamilton is the son of Mr. and Mrs. A. S. Hamilton of Rochester. The wedding will take place early in the winter.

The Glen View club will have a musical tomorrow evening at 8:30 o'clock. Albert Borroff will be basso, Guy Woodard, violinist, and Frank Wagner, 'cellist.

Mrs. Lucille Getchell Green, 130 East Twenty-ninth street, who has been the guest of Mrs. Harry M. Higinbotham at Coleman Lake, Wis., has returned. Mrs. Edwin F. Getchell and her daughter, Miss Metta Mona Getchell, have gone to Roaring Brook, Mich., for the month of August.

Miss Gladys Glaspell, daughter of Mr. and Mrs. Harrison J. Glaspell, 670 Sheridan road, will return to her residence this week after an absence of several months in Europe.

Mrs. Robert D. Sullivan of Oak Park has gone east to visit her parents, Mr. and Mrs. George W. Weber, at their summer residence on Long Island.

Miss Clara B. Seeley, 5041 Grand boulevard, sailed on Saturday for Paris on the Kaiserin Auguste Victoria.

Mr. and Mrs. Thomas J. Hyman of Oak Park, announce the engagement of their daughter, Miss Mary Hyman, to Haskell Benson, son of Mr. and Mrs. A. T. Benson of Austin.

Miss Stella Cavanagh, daughter of Mr. and Mrs. Harry L. Cavanagh, 6513 Yale avenue, and Carl D. Van Hecke will be married on Sept. 15 at high noon. Miss Zetta Cavanagh, sister of the bride, will act as maid of honor, and the bridemaids will be Miss Lillian Cavanagh, sister of the bride, and Miss Marie Van Hecke, sister of the bridegroom. M. J. Curry will serve as best man, and the ushers will be Raymond Bagney and Harry L. Cavanagh, brother of the bride. The wedding service will be followed by a breakfast at the home of the bride's parents.

Mr. and Mrs. Charles A. Roland, 21 Scott street, left on Saturday for Port Clyde, where they will pass the month of August.

Mr. and Mrs. Fred Y. Coffin, 4878 Kenmore avenue, Edgewater, left Sunday for an extended eastern trip. They expect to be gone one month and will visit Saguenay, White mountains, Lake George, Atlantic City, and other resorts.

Mrs. Ralph Aldrich Bond of Highland Park will give a bridge party today.

A concert for the benefit of the Home for Disabled Children in Maywood will be given on the evening of Aug. 11 at the Chicago Beach hotel. Prof. Charles R. Henderson of the University of Chicago will give an address. Bruno Steindel will play

Miss Garnett Secrist, daughter of Mr. and Mrs. C. M. Secrist, 4652 Sheridan road, and Curtis M. Betts were married Saturday afternoon at 5 o'clock at the home of the bride's parents. Only the immediate family and a few friends were present. There were no attendants. The bride was gowned in white valenciennes lace over white satin and carried a shower bouquet of white lilies of the valley. Mr. and Mrs. Betts will reside at 4512 Dover street after Sept. 1.

Mr. and Mrs. Harry J. Powers and their daughters, Miss Josephine and Miss Rosina, have gone to their summer residence in Lake Geneva.

Mrs. Frederick Bruegger of The Elms, who has been visiting her parents, Judge and Mrs. J. M. Parker of Marshalltown, Ia., for six weeks, has returned.

Mr. and Mrs. William Borner of the Plaza hotel have gone to Nantucket for the month of August.

Mr. and Mrs. D. W. Kimball, 143 North Taylor street, Oak Park, announce the marriage of their daughter, Mrs. Genevra Kimball MacFadden, to John M. Henderson, also of Oak Park, which took place Saturday evening, July 30. The ceremony was performed by the Rev. John E. Elliot. Mr. and Mrs. Henderson left on the steamer Northland for an extended tour of the lakes. They will stop at Harbor Point, Mich., for a brief sojourn, after which they will return to Chicago. They will reside at 4930 Sheridan road after Oct. 1.

Mr. and Mrs. Stanley Mason Jones (Marion Laing) are residing at 321 Forest avenue, River Forest.

Mr. and Mrs. J. M. Welling, 321 North Cuyler avenue, Oak Park, announce the engagement of their daughter, Miss Grace Vera Welling, to Edward J. Graham, son of Mr. and Mrs. John Graham of Austin. The wedding will take place early in September.

Mr. and Mrs. Henry May and Miss Stella Digginer, 4445 Berkeley avenue, have gone to Colorado and Yellowstone park.

Miss Gertrude Dungan, 513 Bellefonte avenue, Oak Park, has gone to Pueblo, Col., to be the guest of Miss Elizabeth McCarthy, daughter of Senator McCarthy, for the month of August.

Miss Ammaroy Eskridge of the Hotel Metropole has gone for a two or three weeks' visit to New York, Washington, D. C., and Virginia. While in Virginia Miss Eskridge will visit the Eskridge homestead on the Potomac in Westmoreland county, which has been the home of the Eskridge family for over 200 years.

Prof. and Mrs. William A. Lacy, 1823 Hinman avenue, Evanston, will pass the remainder of the summer at their country place, Leland, Mich. Francis E. Lacy and Robert H. Ennis, 1817 Chicago avenue, are in Yellowstone park, Wyo.

Miss Adelaide Mayo

Miss Adelaide and Miss Frances Mayo, 4534 Woodlawn avenue, who are spending a part of the summer season at Toxaway inn, Toxaway, N. C., have decided to remain there for a week or so longer, although they had planned to return on Saturday. Miss Hazel Hanecy, daughter of Judge Hanecy, is with them, and she telegraphed her family they were having such a pleasant time that they decided to remain at least a week longer.

Meetings and Entertainments.

The Oak Park Hospital Women's auxiliary will meet today at 2 p. m., at the residence of Mrs. Thomas G. O'Connor, 610 Wenonah avenue for the benefit of the free maternity beds maintained by the members. Progressive card games will be the diversion.

Unity club of the Women's Catholic Order of Foresters will hold its annual outing at the world's fair grounds, Sixty-seventh street and Jackson Park avenue, Saturday afternoon, Aug. 6. There will be addresses by the high chief ranger, Mrs. Rose D. Rittman, and the vice high chief, Miss Tessie M. Murphy.

Chicago Turngemeinde will celebrate its thirty-sixth annual summer outing tomorrow at Brand's park. Prizes will be awarded the oldest settler and to the head of the German-American family who has the largest number of children and grandchildren living.

Lincoln Chautauqua will open tomorrow at the key school grounds at Ohio street and Park avenue, Austin. The Neal Dow trio, Elma B. Smith, bird and animal imitator, and Ruth Bowers, violinist, are among the attractions promised. Prof. A. A. Hopkins will formally open the assembly.

Book News

Good Tale of Breton Life.

BY HERBERT CAXTON.

"ANNE OF TREBOUL" (Century company), the first long story to come from the pen of Mrs. Marie Louise Goetchius, whose short stories have obtained considerable commendation, is a novel that claims the reader's sympathy from the beginning and holds it closely until the end. It is a tale of Breton fisherfolk, for the most part straightforward and true, but also possessed of and not always holding in leash the somewhat primitive habits fostered by crude ideals. It is also the story of a woman's love, self-sacrificing in its every detail as contrasted with the love of a man, selfish and commanding. Anne, the hunchback, receives suddenly marked attention from Yvon, one of the most conspicuous figures among the young people of the village, and an outlet having been given to the love which all uncalled for lay in her bosom she idealizes him and looks with joy toward the day of her marriage.

Before this is accomplished, however, she discovers that Yvon's love is not for her, but for a forward Aimée, whom he had sought to pique by showing attentions to another, and rather than marry a man whose love she does not hold she chooses to brave the insults and persecutions which she knows will be her share when her townspeople learn she is to become a mother. Yvon marries Aimée, but does not find happiness; while Anne finds ever increasing joy in the growth of her son. Here, however, is that subtle joy that comes from self-abnegation and unending penance, for every ounce of which she pays with her flesh and blood.

The climax is reached when the father, proud of the healthy child that resembles him, more proud of him, indeed, than of the son born in wedlock, comes and demands of the mother that she give him up that he may learn the ways of the sea, the sea which Anne hates with an intensity born of terror and associations. Anne, trained to think not at all of herself, is unable to withstand the arguments of man and boy, and as she had given up the father she relinquishes her hold upon the son. Her temporal meed of praise is embraced in the words, "Anne, you are a saint," and in making these words the climax Mrs. Goetchius shows her command and understanding of human nature and links her work closely with reality, for the humanness of one called "saint" is seldom appreciated by the more selfish souls who thus dominate her, and she, because of the constant training to which she has subjected herself, utters no word of the reality of her very human emotions.

"HALF IN EARNEST" (John Lane company) is an English novel dealing with members of the lower aristocracy, with men and women who have enough money to supply their every need and more time at their disposal than they can expend in good, worth-while employment. Such conditions of necessity breed indolence, selfishness and an utter lack of responsibility, qualities which all the personages of Muriel Hine's book possess.

A young man who has been brought up in the lap of luxury, but who still has enough talents to procure a certain position among the politicians of his day, falls in love with the wife of his superior, a woman as selfish in her way as he is in his. Later he feels an entirely different and much better passion for a young girl, who loves him devotedly, but who, because the habits of her life have taught her unselfishness rather than the opposite, expects of him more than he is willing to give. In consequence, he becomes a shuttlecock tossed between two women, the one trying to bring to the surface the better traits of his manhood, the other, by all the means within her power, holding him to the old status of selfish apathy. He has not the mental strength to break with the latter while there is yet time, and finally when his better instincts gain the ascendency and he realizes that he really does love the younger woman, who is absent and whom he has wronged, it is too late, for matters are no longer dependent upon his vacillating frame of mind.

The novel is one of those fatuous productions which contribute absolutely nothing to the welfare and progress of humanity, or to the understanding of the springs that move men and women to action.

Round about Chicago.

BY RICHARD HENRY LITTLE.

AT last the rights of man are being recognized. The first exhibition devoted entirely to men's fashions has opened in Chicago at the Coliseum, and yesterday men for years forbidden such a treat crowded the building. There have been horse shows at the Coliseum, and dog shows, and poultry shows, and automobile shows, and cat shows. This is the very first man's show. But though the world moves slowly, yet in time is everything made right. At last man has an opportunity of seeing what he ought to wear and how he ought to wear it.

ALGERNON SCADS PAINTED DEAD AWAY

The styles in half hose are simply bewildering. Mercy, mercy, what gorgeous colors these are! There are ultramarine blues, and crushed ripe olive, and desiccated cocoanut, and a hundred other shades shown. They are simply dear, all of them, and one of the spectators, Algernon Scads, fainted dead away from sheer delight when gazing at the display. His last words were: "My dear, aren't they just cunning!"

The half hose were formerly known as "socks," but this very commonplace word has become almost discarded of late. The showing made this season by the Chicago American league team has had much to do in retiring the word "socks" to a richly deserved oblivion. The half hose—and, by the way, our best dressers pronounce it "hoilt"—are worn, as usual, over the feet and under the shoe. The popular impression in New York and other eastern points that this useful article of clothing is worn in Chicago only at the end of a string and half full of sand is well refuted by the exhibition at the Coliseum. If there were no sale for these articles they would not be shown.

Charming effects are shown in dress suits. Dress suits are somewhat expensive, but they are a good investment. If a man who buys one loses his job he can put on his dress suit and go right to work in the café. Almost all the men who gazed upon the display felt aggrieved that the trouserings shown this year have not the hobble effect of the new gowns from Paris. But this is the first Man's Fashion Show and he must not expect everything at once.

Shirts are even bolder in design this year than ever before. Mr. Bill Dorgan, the eminent philosopher, who presides with grace and distinction on the other side of the mahogany and who formerly set the fashion for Chicago in the matter of polychromatic shirting, admitted the new styles made him look like a wet, sloppy day in Whiting, Ind. The shirts this year are plain or plaited and some have almost a ruffled effect. No peekaboo shirts are as yet shown, but men's fashions are progressing rapidly.

One of the flats laid down at the fashion show is that the tie and the half hose and the hat band must all match. This law is absolute. As the half hose should be changed oftener than the hat band, it means that the well dressed man should buy at least twenty pairs of half hose every time he gets a hat band. But they must match. A man may make what pretensions he will, but if he wears a lavender hat band and a pale blue tie and black half hose he is not a gentleman. He may be a perfectly sincere, honest, hard working man of high moral principles, but he is not a gentleman. A man who goes even farther than this in combination and wears a white hat band with a green tie and red socks probably beats his wife and should be arrested on suspicion.

WITHIN THE WAISTCOAT SECTION

Gloves must be worn this year whether you need them or not. No matter how hot the day, the well dressed gentleman will wear gloves, no matter if he is not going to a funeral.

The gloves can be removed on retiring, but should be kept handy. A gentleman should not even appear before a burglar without gloves. For the reception of burglars, however, although no edict has been issued from the fashion shows a neat four ounce glove might be considered the best for the purpose. The point is, never appear without gloves. They may be removed at meal time, but not until the hot baked potatoes are passed. Gloves are very handy in handling hot baked potatoes.

The trousers exhibited in the fashion show are all neatly creased. Do not wear trousers without the creases. Many clever little inventions are exhibited for putting the correct mathematical fold in trousers, but no ban has been placed on the old custom of laying them under the mattress. Another good plan is to keep them nicely doubled under a sofa cushion and then invite fat friends to call.

The edict of the fashion show regarding trousers is that "they should be worn full and hang straight from the hip." One of the exhibiters in talking to a visitor pointed out to him that his trousers were not in keeping with the mode. The visitor became much excited and insisted they were. The exhibiter then wagered one dollar he was right, but the bet has not yet been decided because the visitor explained that the trousers he had on belonged to his brother William, whose day it was to stay in bed. The trousers were full enough when William wore them, according to the visitor, and he said that he would stay in bed this afternoon and let William escort the pantaloons down to the museum, and the stakeholder is retaining the money until then.

Waistcoats are more clamant and ululating this year than ever before. The uproar in the section of the Coliseum where they are exhibited is almost deafening. Col. John Day, whose waistcoats are distinctly heard above the city's roar for over three blocks in every direction, sounded like a toy pistol when he walked through the fashion show waistcoat section yesterday. His waistcoat strove desperately for a few minutes, but it was soon over, and when Col. Day reappeared in Wabash avenue and boarded a street car people all around him could talk in whispers and hear each other distinctly.

One of the new waistcoats has been so perfectly balanced in its color scheme by its designer that it is said to strike the hours and sound an intermittent alarm for fifteen minutes at half-past 8 every morning. Another one explodes with a dull roar at sunrise and sunset. It is known as the artillery vest.

Canes will also be carried this year. They do not have to match either the half hose, the cravat, or the hat band. Bill Dorgan was much surprised when he found that canes could still be carried by men. After going straight through the fashion show Bill wanted to throw his cane away and carry a fan and a lavender silk parasol. But a neat ribbon on the cane may be permitted if it matches the half hose and the tie and the hat band.

The Wide, Wide World.

Treasures of History in the Eternal City.

BY GEORGE A. DORSEY, PH. D., LL. D.

ROME, Roma, Italy, June 2.—Rome is still the Eternal City to a great many people. If we accept the Colosseum as the emblem of its greatness and give credence to the old adage that only when the Colosseum falls Rome shall fall, and with it the world, Rome and the world seem destined to live a long time. For the Colosseum was probably never stronger than it is today and few structures in Rome are better looked after.

An oft repeated story in Rome tells of an American woman who allotted herself twelve hours for seeing Rome. That she considered sufficient. She was told on inquiry that there were two things she must see—St. Peter's and the Forum. She started off in a taxicab and was driven to that indiscriminate, confused heap of ruins at the foot of Capitoline Hill. "And which is this," she asked the driver, "St. Peter's or the Forum?"

This story may be slander. But here is one I can vouch for. We found a young man in Syracuse who said he liked Taormina. I inferred he had been there perhaps a week or that he might be a rare, discriminating tourist who had spent a season there. Come to find out, he had stopped overtrains—had spent an hour getting to the top of the hill, another in the dining room for luncheon, and three-quarters of an hour getting back to the station. He had a day in Syracuse. He spent the forenoon in the museum. During the afternoon, fearing that time did not suffice to see any of the wonders on the limestone plateau of the old city, he trod a few narrow streets of the medieval town, gazed into the fountain of Arethusa and took a snap shot of a painting of the Greek theater in the hotel dining room. In two days he had "done" Sicily and was ready for new worlds to conquer.

Guides Tell Cost of Things.

It was this man's cousin who complained to Baedeker because he did not tell the price or cost of everything. But Italian guides are quick in divining the ways of their victims and few of the tourist crowd leave any museum without being duly informed as to the price paid for or the present value of every treasure.

"And now, scholars," said the teacher, "what had Rome been doing all this time?" During the week the little class in Roman history had been studying Carthage. No response to the question. At last little Johnny piped up: "Growing, ma'am!" Noting the pained expression on the teacher's face he exclaimed: "Smaller!"

This I think a fair sample of the knowledge tourists bring to the Eternal City. Perhaps it is enough. Perhaps it is all our busy life affords. It may be that our interest in athletics while in school and in keeping the pace outside has taken us so far away from Roman days that it is after all of little value and less consequence to us whether Hadrian was a Berber pirate or a Carthagenian general, whether Sextus was a painter or a sculptor, or whether the Forum was a slaughter house for innocents or a bath. Who cares whether the column is Corinthian or Doric or the capital bears acanthus leaves or a lotus bud?

We do learn a lot of these things in school. We know the history of the republic, the story of Romulus and Remus, the dates of the emperors and sometimes even a list of the popes. We have heard of Raphael and the Medici. We have spent long days and hours picking out Cæsar and Tacitus; possible longer hours over the poetry of that great libertine, Horace. But we never got the slightest idea of what it was all about.

Only Details Learned in School.

In school we were always polishing blocks, some soft, others hard, of a mosaic. But we never had time nor one to direct us to put the blocks together. At the time we were not even conscious that they were blocks of that great picture, the study of the development of man's mind. That we ourselves were in any way related to the picture, that we grew up out of it, that our own faiths, beliefs, ideas, and ideals had a history whose roots ran back to England, up the Rhine, through Switzerland and Italy, across the Mediterranean and down into the Nile valley or over into the valley of the Euphrates, never occurred to us.

We didn't believe that we just grew up Topsylike, but we had an idea, if we had any at all, that like Minerva we came into the world fully formed. But who Jove was we didn't dare question, because all that one dared know about him was set down in the books and to do otherwise than learn it was wicked.

And all the time they called it mental discipline! To lighten the burden, sugar coat it as it were, they threw in differential calculus, physics, chemistry, and daily themes. And when we got through we did not know the difference between a liver and a lung or whether Cavour was a statesman or something to eat. We learned, presumably, the preamble to the constitution and religiously read the declaration of independence. But the monstrosity of the talk of this crowd of slave owning hypocrites never occurred to us.

It would not have made so much difference had we spent less time grinding blocks and more time putting them together. Even a mud pie has more value for the maker than the uncorrelated fragments of a mosaic. We got it all in chunks or doses. We were not allowed to learn by experience. Even logic and philosophy were in the curriculum. But one was a sort of mathematical puzzle whereby we were taught to get our angles straight; the other, a list of dates, and the names of people who first decided that everything was made of four elements and then concluded to try five. And yet we talk about the empiricism of Chinese medicine!

Rome's Influence Always Widening.

Rome, all this time, had been growing—and often smaller. But the influence of the Eternal city was always widening. And now, like emigration from southern Italy, it has entered upon its third stage. Even to call by name the really great treasures of this city is to touch every chord of human greatness through twenty-five centuries. Rome is the halfway house of geographic Italy, as it is of Italian culture. Things begin here or run out.

People spend a lifetime in Rome studying one section or one epoch of its history. Besides, Rome has a provoking way not only of scattering itself but of keeping short hours and of refusing to allow itself to be seen on certain days.

That is good for Rome because it holds the tourist longer; good for the tourist because at the end of the fifth day in which he thought he could see it all he begins to realize that it takes at least that time to find out how big St. Peter's is or how marvelous is the Colosseum. He could even spend the half of five days gazing at Guido Reni's Aurora or studying the sculptures on Trajan's column. Or he could spend five days in the Catacombs or a year in the new museum in the Baths of Diocletian or many years in the museums of the vatican. And at that you haven't left any time to read "Marble Faun," "Quo Vadis," "Rienzi," or "Childe Harold," to say nothing of "Walks in Rome!" And then, of course, you want to see where Keats and Shelley lie buried, and to get your presentation to the pope will take three days more.

And then there is music on Pincian Hill and you have not left yourself any time to study color differences in costume so that you can distinguish an Italian from an American "would-be" priest.

New Discoveries in the Forum.

In the meantime they have discovered tons of new things in the Forum, ranging from 700 B. C. to 700 A. D. and they have decided that the house of Augustus on Palatine Hill is not Augustus' house at all, but his granddaughter's. That being so, all the other identifications on that hill are wrong and you have to learn them all over again. But that task will be delightfully easy if you can get into the good graces of one Prof. Jesse Carter, the worthy occupant of the throne of American classical archæology in Rome. Then you want to picture how the Colosseum looked when it was the private fishpond of Nero. In the meantime Ferrero has come along and upset all your preconceived notions about this monster in human form.

Take it all in all, you are likely to have a busy time in Rome. But you will enjoy it and it will be worth all it will cost. The less you look at people and the more you look at ruins and things the better you will like it.

As Ed. Howe Sees Life.

[From the Atchison Globe.]

If you are told you are a good talker be careful. You are liable to talk too much.

Advertising is not allowed on United States flags. Now let advertising be ordered off circus elephants when they are parading the streets.

With all due respect to the Old Flag, the people under it are robbed a good deal in its name.

A woman believes that she hasn't treated her friends right unless she has written to all of them all about her new baby.

A woman said to a man: "Call me May; don't be so formal." "No," the man replied; "I've been fooled that way before. I'll get no closer to you than I am."

We've never had an ambition to play in an amateur baseball team, either.

If you have sense enough to realize why flies gather around a restaurant, you shoould be able to appreciate why men run for office.

A man with toothache never suffers as much as he claims, and corn never suffers as much in hot weather as is generally said by farmers.

When a young woman has to chop wood, she doesn't mind the physical effort so much as she minds the hurt to her feelings.

Visit an old fashioned graveyard, with its graves overgrown with weeds and tombstones falling down, and you will come back to town willing to give life another trial.

ONE WAY OF SOLVING STRAP HANGERS PUZZLE.

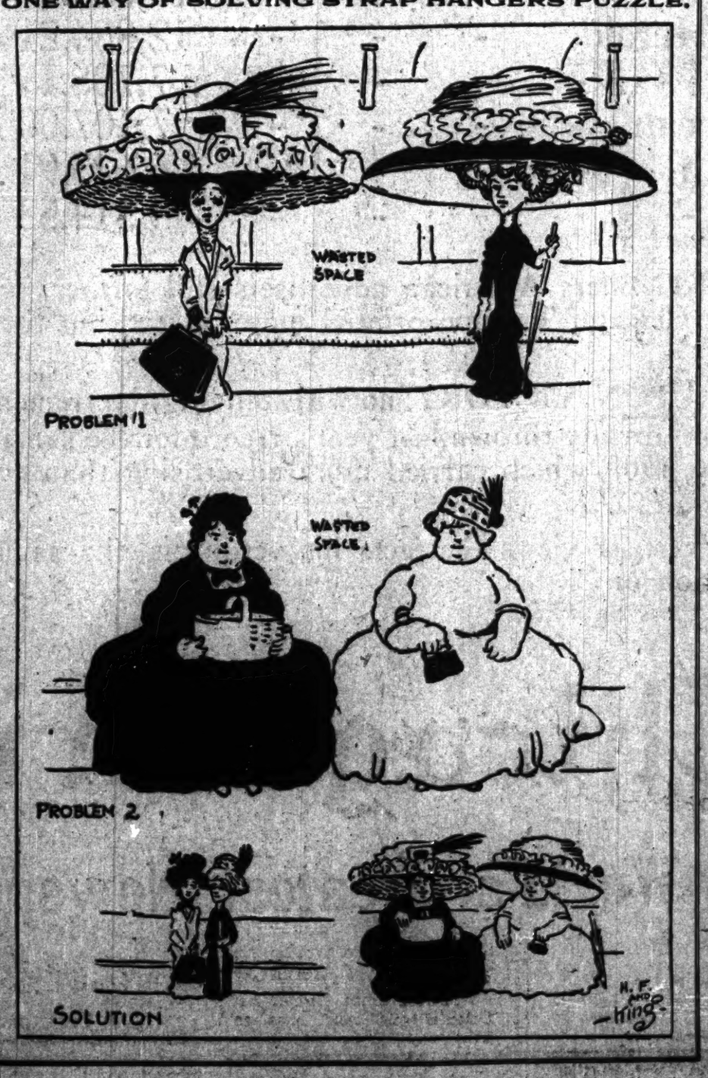

Woman and Her Interests.

Just Between Us Girls.

BY SISTER MARY.

OF all mean kinds of fiancée and wives none beats the suspicious type. Preferable even is the nagger, most despised of women and hard to live with.

You can by judicious handling get around most feminine coquettes, provided you are a man of passable skill in woman handling, but the suspicious nature cannot be dealt with by reasonable methods because it makes for unreason.

There is nothing more warping to one's good qualities than to believe that every one has something up his or her sleeve and is trying to do you.

It does not follow, as some say, that the suspicious person judges others by herself; that she will bear watching because she is such a watcher. Many a woman who is incapable of a mean trick herself sees meanness in all the world.

It makes a woman desperately unhappy to be suspicious. Whether the taint in her nature be inherited or acquired, it ruins her life. Her days become a sort of court, where circumstantial evidence is given full weight, with no unwritten law to judge the culprit innocent until guilt is proved.

But it is not upon the suspicious one that I waste my pity. I have seen too many big, true, generous men made utterly miserable by women of this type not to give my deepest sympathy to the husband of the woman who is always on a motive hunt.

Only this summer I met a dear old friend on the trolley. After a few words of greeting I asked for his wife. At once his face changed and his manner became constrained. I knew I had hit upon the wrong subject, but because of my real interest determined to probe, hoping to heal.

Piece by piece I dragged the unhappy story out of him.

He was not living with his wife. Why? Because she hounded him to desperation by her unworthy suspicions. It began in their engagement, but like most men in love he felt the dear one perfect and could not believe in, much less read, sinister signs.

"Our very honeymoon," he said, "was a torture, because Mary could not have faith in me. If I so much as left her to get my boots blacked I was put through the third degree."

Some of the pettiness—insulting beyond belief—to which that wife resorted to prove a faithful husband a gay Lothario made my soul shiver for my sex.

At the end of the painful recital—more suggested than told in bold outline—my friend said to me with tears in his eyes:

"You know women. Do you think there is any hope for us if I go back and begin over again? I love Molly still, but she was making my life a hell and my self-respect would have gone had I submitted longer to her insulting suspicions of me."

What could I say?

I knew my friend and his power of doglike constancy. The woman who could so misjudge it would never learn by experience. Not even deep love could kill the demon of doubt within her. The separation would be distorted to prove the wife's warped conception of her husband's life.

All things being equal, I think my own sex less often to blame in unhappy married life than men, but I do not hesitate to make exception of the suspicious woman. She is impossible as wife and mother. Her distorted vision makes for bitter misery and for nothing else. You cannot evade it nor overcome it; therefore, shun it.

If any man who is engaged to a dear little girl who has but one fault, lack of trust, let him get out of his engagement forthwith. Make your ladylove do the breaking if you can; it must be tell her plainly you dare not risk your life's happiness with a suspicious wife.

Believe me, she will not outgrow her unpleasant trait; rather will it thrive until it has uprooted every promising bloom of happy love. Your life will be poisoned by the noxious weeds of doubt and distrust. It will make it worse, not better, that you know yourself to be innocent of offense toward the woman who says she loves you and dishonors you with her suspicions.

Economical Housekeeping.

BY JANE EDDINGTON.

Putting Up Fruit.

THE annually recurring problem in all well regulated households is how, when, what, and how much fruit to put up—little or much—and whether to preserve or can it. The first expense of cans is considerable, but they last for years with ordinary care. With fruit in the market all the year around, the work required in the preparation of the fruit sometimes seems to cost more than it comes to.

But even with the best of markets there is a distinct place for canned fruits and preserves, especially for those who can raise their own berries. The canned fruits are excellent for pies, puddings, and such things, and as but little sugar is required for them, the expense seems small. If preserves are used to take the place of pies and puddings and other confections for desserts and are more highly appreciated than what they displace, no one will want to do without them.

The art in preserving and canning is connected both with the cooking and with the choice of fruit. Perfection cannot be attained unless the fruit is chosen with the most minute care. It must be at the right stage of ripeness or unripeness—just before it is perfectly ripe is best, since in all soft fruits the fermentation stage follows closely upon the perfectly ripe stage—and particularly at the right stage of preservation. Decay and blemishes disqualify fruit for either preserving or canning.

Miss Parloa, who wrote a government bulletin on the subject, says: "All fruits should if possible be freshly picked for preserving, canning, and jelly making. No imperfect fruit should be canned or preserved. Gnarly fruit should be used for jellies or marmalades by cutting out defective portions. Bruised spots should be cut out of peaches and pears. In selecting small seeded fruits like berries for canning those having a small proportion of seed to pulp should be chosen. In dry seasons berries have a larger proportion of seeds to pulp than in a wet or normal season, and it is not wise to can or preserve such fruits unless the seeds are removed. The fruit should be rubbed through a sieve that is fine enough to keep back the seeds. The strained pulp can be used as a puree or a marmalade. When fruit is brought into the house put it where it will keep cool and crisp until you are ready to use it."

The subject of sterilization of cans—complete, effective, and unquestionably thorough—has received so much attention and so much has been written upon the subject that a housewife has only herself to blame if her fruits ferment or mold. Heat is the sterilizer, and it must be applied in sufficient amounts and at the beginning of the process of canning. The surest method of sterilizing all utensils is to put them in cold water, bring it to a boil, and let it boil for fifteen minutes.

Corks and cans and rubbers must be perfect as well as perfectly sterilized. If anything is to go in bottles and be corked it is poor economy to buy cheap corks. No paraffine or anything but the densest wax will keep what to put up from fermenting from "spouting through the rotten corks." Often not an ounce of liquid will be left in a quart bottle when this happens.

To keep the air out of jars it is best to fill them to the running over line. Every destructive agent has presumably been killed by heat, and no space should be left for others to get in.

Sugar increases the nutritive value of fruit, but too large a quantity spoils the flavor and makes it less easily digested, so that the rule of "pound for pound" needs to be applied with variations from canning with no sugar at all, as when berries are to be used for cooking purposes—or about one-fourth sugar—to preserving with half and half or something short of that. Miss Parloa says: "In the case of most fruits canning with a little sugar is to be preferred to preserving with a large quantity of sugar. There are, however, some fruits that are good only when preserved with a good deal of sugar. Of course such preparations of fruit are desirable only for occasional use."

t Chicago.

LEGERNON SCADS FAINTED DEAD AWAY

ite hat band with a green tie and red socks
obably beats his wife and should be arrested
suspicion.

Gloves must be worn this year whether you
d them or not. No matter how hot the day,
well dressed gentleman will wear gloves, no
tter if he is not going to a funeral.

The gloves can be removed on retiring, but
ould be kept handy. A gentleman should not
n appear before a burglar without gloves.
r the reception of burglars, however, although
edict has been issued from the fashion show,
eat four ounce glove might be considered the
t for the purpose. The point is, never ap-
r without gloves. They may be removed at
al time, but not until the hot baked potatoes
e passed. Gloves are very handy in handling
t baked potatoes.

The trousers exhibited in the fashion show
e all neatly creased. Do not wear trousers
thout the crease. Many clever little inven-
ns are exhibited for putting the correct mathe-
atical fold in trousers, but no ban has been
aced on the old custom of laying them under
e mattress. Another good plan is to keep them
cely doubled under a sofa cushion and then
vite fat friends to call.

The edict of the fashion show regarding
ousers is that "they should be worn full and
ng straight from the hip." One of the ex-
biters in talking to a visitor pointed out to
m that his trousers were not in keeping with
e mode. The visitor became much excited and
sisted they were. The exhibiter then wagered
e dollar he was right, but the bet has not yet
en decided because the visitor explained that
e trousers he had on belonged to his brother
illiam, whose day it was to stay in bed. The
ousers were full enough when William wore
em, according to the visitor, and he said that
would stay in bed this afternoon and let
illiam escort the pantaloons down to the Coli-
um, and the stakeholder is retaining the money
ntil then.

Waistcoats are more clamant and ululating
is year than ever before. The uproar in the
ction of the Coliseum where they are exhib-
ed is almost deafening. Col. John Day, whose
aistcoats are distinctly heard above the city's
oar for over three blocks in every direction,
ounded like a toy pistol when he walked
hrough the fashion show waistcoat section yes-
erday. His waistcoat strove desperately for a
ew minutes, but it was soon over, and when
ol. Day reappeared in Wabash avenue and
oarded a street car people all around him could
alk in whispers and hear each other distinctly.

One of the new waistcoats has been so per-
ectly balanced in its color scheme by its de-
igner that it is said to strike the hours and
ound an intermittent alarm for fifteen minutes
t half-past 6 every morning. Another one ex-
lodes with a dull roar at sunrise and sunset.
t is known as the artillery vest.

Canes will also be carried this year. They do
ot have to match either the half hose, the
ravat, or the hat band. Bill Dorgan was much
urprised when he found that canes could still
e carried by men. After going straight through
he fashion show Bill wanted to throw his cane
way and carry a fan and a lavender silk par-
sol. But a neat ribbon on the cane may be
ermitted if it matches the half hose and the
de and the hat band.

er Interests.

Economical Housekeeping.

BY JANE EDDINGTON.

Putting Up Fruit.

THE annually recurring problem in all well regulated households is how, when, what, and how much fruit to put up—little or much—and whether to preserve or can it. The first expense of cans is considerable, but they last for years with ordinary care. With fruit in the market all the year around, the work required in the preparation of the fruit sometimes seems to cost more than it comes to.

But even with the best of markets there is a distinct place for canned fruits and preserves, especially for those who can raise their own berries. The canned fruits are excellent for pies, puddings, and such things, and as but little sugar is required for them, the expense seems small. If preserves are used to take the place of pies and puddings and other confections for desserts and are more highly appreciated than what they displace, no one will want to do without them.

The art in preserving and canning is connected both with the cooking and with the choice of fruit. Perfection cannot be attained unless the fruit is chosen with the most minute care. It must be at the right stage of ripeness or unripeness—just before it is perfectly ripe is best, since in all soft fruits the fermentation stage follows closely upon the perfectly ripe stage—and particularly at the right stage of preservation. Decay and blemishes disqualify fruit for either preserving or canning.

Miss Parloa, who wrote a government bulletin on the subject, says: "All fruits should if possible be freshly picked for preserving, canning, and jelly making. No imperfect fruit should be canned or preserved. Gnarly fruit should be used for jellies or marmalades by cutting out defective portions. Bruised spots should be cut out of peaches and pears. In selecting small seeded fruits like berries for canning those having a small proportion of seed to pulp should be chosen. In dry seasons berries have a larger proportion of seeds to pulp than in a wet or normal season, and it is not wise to can or preserve such fruits unless the seeds are removed. The fruit should be rubbed through a sieve that is fine enough to keep back the seeds. The strained pulp can be used as a puree or a marmalade. When fruit is brought into the house put it where it will keep cool and crisp until you are ready to use it."

The subject of sterilization of cans—complete, effective, and unquestionably thorough—has received so much attention and so much has been written upon the subject that a housewife has only herself to blame if her fruits ferment or mold. Heat is the sterilizer, and it must be applied in sufficient amounts and at the beginning of the process of canning. The surest method of sterilizing all utensils is to put them in cold water, bring it to a boil, and let it boil for fifteen minutes.

Corks and cans and rubbers must be perfect as well as perfectly sterilized. If anything is to go in bottles and be corked it is poor economy to buy cheap corks. No paraffine or anything but the densest wax will keep what is put up from fermenting from "spouting through the rotten corks." Often not an inch of liquid will be left in a quart bottle when this happens.

To keep the air out of jars it is best to fill them to the running over line. Every destructive agent has presumably been killed by heat and no space should be left for others to get in.

Sugar increases the nutritive value of fruit, but too large a quantity spoils the flavor and makes it less easily digested, so that the rule of "pound for pound" needs to be applied with variations from canning with no sugar at all—as when berries are to be used for cooking purposes—or about one-fourth sugar—to preserving with half and half or something short of that. Miss Parloa says: "In the case of most fruits canning with a little sugar is to be preferred to preserving with a large quantity of sugar. There are, however, some fruits that are good only when preserved with a good deal of sugar. Of course such preparations of fruit are desirable only for occasional use."

BUSSE BERATED BY REFORM BODY

Knowledge of Shale and Cummings Cases Is Questioned in Letter.

REFER HIM TO REPORTS.

Expect Caustic Answer Unless He Ignores Note as "Not from Committee.

Correspondence between Mayor Busse and officers of the Citizens' association took on a still more controversial tone yesterday when the reply to the mayor's rebuke of last Wednesday was made public.

In a letter which Mayor Busse will receive from President W. C. Shurtleff and Secretary Shelby M. Singleton express a belief that the city's executive is ignorant of the findings of the Merriam commission and the harbor commission. They inclose copies of reports of these bodies for his reading.

Heated Reply Looked For.

Other parts of the letter contain "slaps" that, it was predicted, will lead the mayor either to reply with more heat than in his former letter or to declare that he will ignore any communications except from the executive committee of the association. One of the phrases expressions referred to the mayor's apparently seeking the defense of the outrageous transactions."

The only way in which the mayor's objection to the manner of the association's publicity seeking was noted was in a closing paragraph, as follows:

"In view of the fact that this letter relates to a matter of public interest we shall take the liberty of giving it to the press."

Inclose Three Reports.

The letter to the mayor follows:

"We have received your favor of July 26 and we hand you herewith two reports of the Chicago commission on city expenditures, otherwise known as the Merriam commission, dealing respectively with the purchase of waterworks castings from the Cummings Foundry company and with the so-called 'shale rock' scandal; we also send you a copy of the report of the Chicago harbor commission, published last year. We are led to send you these reports because a careful reread of your letter induces the belief that you must be ignorant of the findings and recommendations of both of these commissions regarding the matters with which your letter deals, although the members of both of these commissions were appointed by you.

"In your reply to our letter you say with regard to the 'shale rock' matter: 'Unquestionably there was a dispute between the city and the contractors from the first. They claimed that this substance should be classified under the contract as rock.' In forming this opinion you apparently have taken the almost unsupported statement of Contractor McGovern in preference to the findings of the Merriam commission.

Quote Merriam Findings.

"In its report on this matter the Merriam commission said, in part:

"The contractor was paid as the work proceeded up to 85 per cent of the amount earned. On Sept. 24, 1907, however, after the completion of the section, the contractor presented a claim to the commissioner of public works for rock excavation to the extent of 36,304.5 cubic yards. This was about one-fourth of the entire excavation, and at $3 a cubic yard amounted to $92,898. The city borings had not indicated the presence of rock, and since no allowance for rock [except ten yards of bowlder rock excavation] had been made during the progress of the work, this claim was remarkable.

"No other claims were known to Engineers Ericson, Shaw and Babcock, who were from time to time in charge of the work of construction, nor to W. S. MacHarg, consulting engineer. Babcock in a letter to Engineer Ericson said: 'Mr. McGovern never made any claim to me while I was in charge of the work for rock excavation.' Shaw stated that 'the contractor never made any claim to me either orally or in writing that he excavated rock excavation for which he was not paid.'

"That one-fourth of an 8,000 foot section, twenty feet in diameter, should have been solid rock, where the borings indicated no rock and that this extensive rock excavation should escape the attention of all the engineers in charge, and that no bills for the rock excavation should be pressed during the course of the work were startling enough facts to put the most complacent and confiding official on his guard.'

Cite Redieske Letter.

"You also take issue squarely with the Merriam commission in your attempted defense of Paul Redieske's letter to the finance committee. In reference to that letter you say:

"'The communication to the finance committee, to which you refer, requesting the $25,000 transfer from one fund to another to complete the payments upon this tunnel, when fairly read, is in nowise a deception. Many members of the finance committee had long been conversant with the pending dispute to the claim for rock excavation. The records were open to that committee. The letter itself contains no false statement, and the only deception in reference thereto is the attempt to convince the public that said letter did contain false statements and to place upon the letter a strained and unwarranted interpretation which I am convinced no court will ever give to the communication.'

"The Merriam commission, in its report, characterized Redieske's letter as 'misleading in the extreme,' and said further:

"'By means of this deceptive communication, the finance committee was induced to recommend and the council to concur in a transfer of the sum of $25,000, professedly for "payment of reserve on contract, which is to include removal of bulkheads, clearing and repairing section D," but actually used for 'shale rock excavation, to the amount of about $15,000. Thirty thousand dollars of this shale claim had already been paid, on order of the department of public works, without the knowledge of the council. Had a full statement of the essential facts been presented to the council, as was due an appropriating body from an administrative office, the real character of the claim would at once have been detected and payment refused.'

Call Mayor's Stand Astonishing.

"We note your astonishing defense of the outrageous transactions between city officials under your administration and the Cummings Foundry company, and your intimation that you have no intention of bringing suit on behalf of the city to recover moneys of which the city was defrauded in these transactions. In your letter you say:

"'The heads of departments who had occasion to use these castings state that the expense of machining and tooling castings furnished by the Cummings company was much reduced owing to a better quality of casting being furnished, and that in fact instead of being a loser the city gained by the purchase made.'

"That the Merriam commission did not share your view is shown by the following extract from its report:

"'In view of this correspondence and the contention that the change to purchases on requisition in 1908 resulted in economy to the city, through a cheaper cost of machining the rough castings, our investigators have made an examination of the time sheets and records on file at the shops and in the department of public works. Although no accurate cost of machining could be found from the accounts in the waterworks shops, such records as were available discredited any statement that the records of the department of public works will show that the cost of machining the Cummings castings was less than the cost of machining the Davison or Brady castings. The records, so far as they were examined, were stated by our investigator to indicate the reverse. Even though it could be shown that the cost of machining the Cummings castings was less than that of machining other castings, this would not justify the city in paying more than double the estimated value for a large part of the material secured.

Compare Casting Prices.

"The report of the Merriam commission states that the average price paid to the Cummings Foundry company for hydrant and stop valve castings during 1908 was $91.84 per ton, and in 1900 $76.66 per ton; also that the price paid to another concern for these castings under contract at the present time is $42.23 per ton. Since you have undertaken to defend the transactions with the Cummings Foundry company we would be glad to have you explain why the city is now able to secure these castings for approximately one-half the price which it had to pay during 1908 and 1909.

"Regarding the loss which the city sustained through its dealings with the Cummings Foundry company, the Merriam commission said:

"'As the total purchases of hydrant and stop-valve castings were about 436 tons in 1906 and about 876 tons in 1909, the waste in the purchase of these castings was approximately $36,870. About 207 tons of valve basin covers and fire-cistern covers were purchased in 1908, and about the same amount in 1909; the approximate waste on these purchases being $8,064. The total purchases from the Cummings foundry were about $158,000, and if the rate of waste on that not accounted for in the calculations above was equal to the average rate for hydrant and stop-valve castings and valve basin covers, the total loss was approximately $64,800.

"'For the waste in connection with the purchase of castings in the department of public works under requisition instead of by contract, the commissioner of public works, John J. Hanberg, and his deputy, Paul Redieske, are primarily responsible. No satisfactory reason has been assigned for the rejection of all bids received in December, 1907, for furnishing castings in 1908, and for buying these castings at a higher price through the business agent's office.

"'It was because of our belief that Messrs. Hanberg and Redieske were 'primarily responsible' for the waste above mentioned that we suggested to you that they and their bondsmen be made co-defendants in a suit to recover at least a portion of this waste.'"

Touch Bridge Problem Lightly.

The letter contained no more direct reference to the Stewart avenue bridge problem, in connection with which Mayor Busse charged the association with gross unfairness, the only reply to that charge being the inclosure of the harbor commission's report containing a recommendation for establishing a uniform width of 200 feet for the river.

The fact that the letter was not signed as the action of the executive committee, which, it was announced, would consider Mayor Busse's letter, was explained by President Shurtleff with a statement that it was impossible to obtain a meeting of the committee.

Mayor Busse at Fox Lake said he would not discuss the reply of Messrs. Shurtleff and Singleton until he had received it. A member of his cabinet expressed regret that the matter had not been considered by the entire executive committee of the association before further public action was taken. Had it been, he declared, the action would have been different.

Hurled to Death from Wagon.

John Kennedy, a teamster, was thrown from his wagon when the wheels became caught in some tracks in South Chicago late Friday night and his neck was broken. He died immediately after. An inquest will be held in South Chicago next Thursday. Kennedy resided at 1326 South Keeler avenue.

In a Jiffy.

If you want quick action in delivery of tickets and baggage checks at your home or place of business call the Erie office, phone Wabash 2274, and tell the man when you are going East. All details arranged; besides saving your time you save money.—Adv.

The Los Angeles Limited to Southern California

No Shorter or More Pleasant Way

Leaves Chicago daily at 10.16 p. m., via the

Chicago & North Western
Union Pacific and
Salt Lake Route

Dustless, perfect track—electric block signals—excellent dining car meals and service.

For rates and other information, call on or address

120 Jackson Boul. } Phone
212 Clark St. } Randolph 141

MARSHALL FIELD & CO

Beginning today, the crowning event of this division of our business:

AUGUST SALE OF INTERIOR FURNISHINGS

with the most notable savings we have ever accorded the public in furnishing the home completely or in part at minimum cost.

Wherever there is need of a single piece of furniture, a rug, curtains, a room to be papered, or a number of these things—advantage should be taken of these sales at once.

Furniture of the Highest Types at Savings of from 10% to 50% of the Regular Prices

GREAT QUANTITIES, OCCUPYING THE ENTIRE SOUTH SALESROOM, EIGHTH FLOOR, STATE STREET BUILDING, ARE READY FOR OUR AUGUST SALE.

FURNITURE with which tasteful people will enjoy living in daily contact for years, becoming more and more attached, perhaps to the simple beauty of the design or to the never-failing comfort derived from the direct use of the piece itself.

THESE things our expert home furnishers bore in mind as they visited factory after factory choosing the best products of each and making *great price concessions* a condition to each order. In many instances special manufacture was necessary to supply a needed complement.

The value examples illustrated are mainly of mahogany—but one of the most attractive divisions of this sale is of other finishes, such as

FUMED OAK OLD OAK GOLDEN OAK
BIRD'S-EYE MAPLE
WHITE ENAMEL

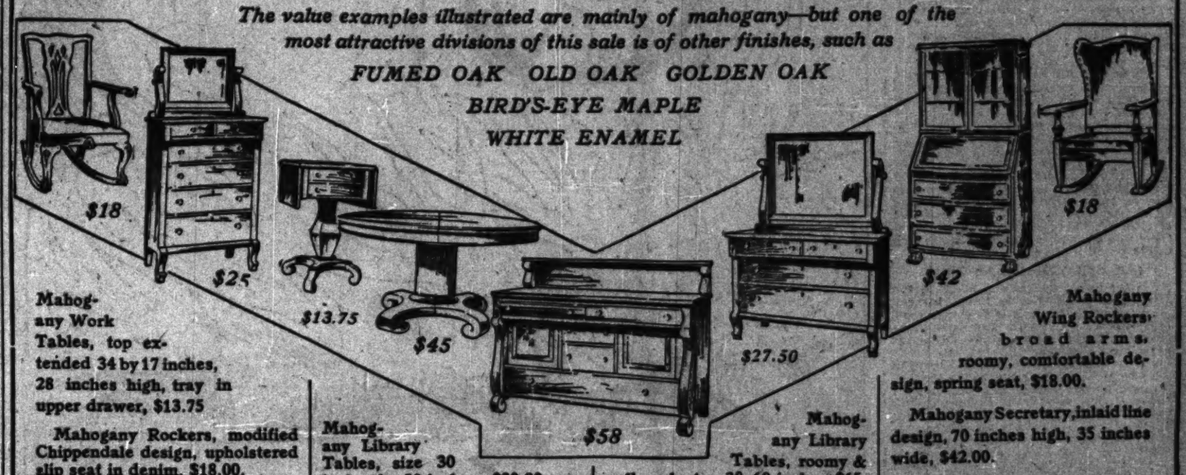

Mahogany Work Tables, top extended 34 by 17 inches, 28 inches high, tray in upper drawer, $13.75

Mahogany Rockers, modified Chippendale design, upholstered slip seat in denim, $18.00.

Mahogany finished Chiffoniers, Colonial design, wood knobs, top 21 by 32 inches, mirror 16 by 20 inches, $25.00.

Mahogany Library Tables, size 30 inches by 50 inches, $30.00.

Mahogany Library Tables, roomy & well made, top 38x60 inches, $65.

Mahogany Sideboards, heavy scroll design; one large linen drawer, four small drawers and two cupboards, wood knobs, wood back supported by heavy scroll, 66 in. long, 50 in. high, $58.00.

Mahogany Wing Rockers: broad arms, roomy, comfortable design, spring seat, $18.00.

Mahogany Secretary, inlaid line design, 70 inches high, 35 inches wide, $42.00.

Mahogany Davenports, fine scroll design, 77 inches long, 34 inches high, 31 inches deep, upholstered in denim, $59.00.

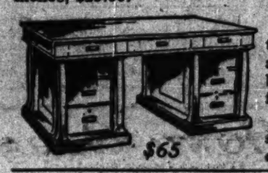

Dining Tables in mahogany, 54-in. top; when two leaves with rim filler are inserted base does not extend, but with 4 leaves table extends to 8 feet, $45.

Mahogany Dining Chairs, also of same suite as sideboard and table, an excellent chair, $6.00.

Arm Chairs of same design, $11.75.

Serving Tables of same suite, $34.00.

China Cabinets of this same suite, 62 in. high, 44 in. wide, $55.00.

Mahogany Finished Dressers, Colonial design, wood knobs, top 23x44 in.; mirror 24x30 in, $27.50.

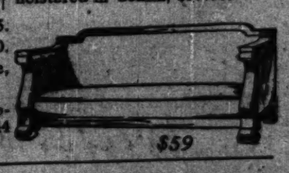

Fine Brass Beds and Box Springs at Great Savings

In style, massive construction and finish, these Brass Beds are equal to examples of the highest grades. A few of several values selected specially for our August Sale: *8th Floor*

At $21.00—Brass Beds with 2-inch round posts and round spindles and square top rods—a design of beauty.

At $25.00—Brass Beds with continuous posts two inches in diameter, in either bright lacquer or satin finish.

Upholstered Box Springs, hand made and upholstered under the most sanitary conditions in our own factory and containing 72 coils of highly tempered steel, dressed lumber frame, curled hair top, covered with standard grade ticking, $17.50; same Springs with cotton felt top, $15.

Domestic and Scotch Rugs: Prices Without Equals

THE WILTONS INCLUDE MANY NEW FALL PATTERNS AND COLORINGS

By affording manufacturers prompt and widespread distribution of vast quantities of Rugs we are able to undersell the market on a number of the best productions. Substantial profits can be realized on every purchase made this month from the following:

WAYNE WILTON RUGS—One of the highest grade Wiltons manufactured; woven of pure worsted yarns in soft, lasting colors and finished with fringed ends—sizes from 27x54 in. at $4.75 up to 9x12 ft. at $42.50.

BIGELOW AXMINSTER RUGS—In Oriental colorings and two-tone effects, finished with a soft high pile giving a most luxurious surface under foot—sizes from 27 by 60 inches at $2, up to 9 by 12 feet at $19.50.

CALEDON RUGS—Imported from Scotland, celebrated for their durability, striking designs and beautiful two-tone colorings, extraordinary values—sizes from 6 by 9 feet at $12.00, to 9 by 12 feet at $20.

LENNOX TAPESTRY RUGS—For those desiring the less expensive grades—a durable Brussels weave—sizes from 6 by 9 feet at $6.00, up to 9 by 12 feet at $12.00. *Third Floor*

Smith's Best Seamless Wilton Velvet Rugs; a fine, firm weave, with a long, thick nap; size 9x12 ft., $22.50

Great Value-Giving in Our Upholstery Division

Reductions from one-fifth to one-half on selected lines in the following sections:

Lace Curtains: Arabian Colored Cluny Lace Curtains—2,000 pair—now $2.00 to $18.75 a pair. *4th Floor*

Imported Cretonnes: 10,000 yards of French and English productions, now 15c to $1.00 a yard. *Fourth Floor*

Table Covers: 1,500 in attractive, washable colorings; sizes 36 to 72 inches, 75c to $3.25. *Fourth Floor.*

Draperies and Portieres: Sharp reductions apply on all orders for making and installing these hangings. *Fourth Floor*

REDUCED PRICES ON

All Picture Frames and Framing

Our newest artistic designs, and all special order work—framing, regilding frames, restoring paintings, bleaching engravings—are included at the discount. *Fourth Floor.*

THIS MONTH WE OFFER

All Wall Papers at Half Prices

20,000 rolls—select patterns, including numbers of exclusive new designs, reduced for August selling to prices ranging from 10c to $7.50 a roll. *Fourth Floor.*

Dinner Sets: Unequaled Values

Savings of from $7 to $15 on Five Designs.

Not only in the intrinsic worth of the China is this an extraordinary opportunity but in the desirability of the patterns—chaste white and gold designs which have come into wide and deserved popularity, and beautiful rose border effects.

Fine Austrian China Dinner Sets, heavy gold border, mat gold handles, 106-piece Set, $25.

French China Dinner Sets, Colonial gold band, mat gold handles, 109-piece Set, $35.

French China Dinner Sets, gold lace border, 107-piece Set, $50.00.

French China Dinner Sets, narrow border design, 100-piece Set, $19.75.

French China Dinner Sets, delicate pink rose spray, 100-piece Set, $15. *Second Floor.*

Fancy China: 7th Annual Sale

Prices 25% to 50% lower than in any other month

The choicest productions of famous Limoges Factories were selected first-hand for this sale. The designs cover a wide field of decorative treatment—from simple white and gold to those of ornate richness. New shapes for nearly every purpose that China is used.

Plates, 10c to $2.50.
Cake Plates, 75c to $3.50.
Sugar and Cream Sets, 50c to $5.00.
Cups and Saucers, 25c to $2.00.
Chocolate Sets, $3.50 to $15.00.
Syrup Jugs, $1.25 to $3.00.
Olive Trays, 75c to $2.00.
Chop Platters, $1.00 to $5.00.
Celery Trays, $1.50 to $3.00.
Jelly Jars, $1.25 to $4.00.
Pudding Sets, $1.50 to $7.50.
Compotes, 35c to $3.50.
Salad Bowls, $1.25 to $3.50.
Mayonnaise Bowls, $1.25 to $3.

Second Floor.

The Longest Way 'Round Isn't the Best Way Home in Baseba

JOY, THEN GLOOM, IN WIDE PICKETS

Sticks in Gate Far Enough Apart to Give Tannehill Homer with Bases Full.

BUT SOX LOSE TO TIGERS.

Big Crowd Sees Lee's Hit, but Cobb Puts Ball to Same Spot for Needed Run—Score, 6-5.

Standing of the Clubs.

	W.	L.	Pct.		W.	L.	Pct.
Philadelphia	69	30	.697	Cleveland	41	43	.477
Boston	63	37	.630	Washington	39	53	.424
New York	62	37	.626	CHICAGO	36	58	.383
Detroit	52	41	.559	St. Louis	25	61	.291

Yesterday's Results.

Detroit, 6; Chicago, 5.
Cleveland, 5; St. Louis, 4 (eleven innings).
Cleveland, 2; St. Louis, 0 (second game).

Games Today.

Philadelphia at Chicago; Boston at Detroit.
New York at Cleveland; Washington at St. Louis.

BY R. W. LARDNER.

In the extreme left hand corner of Mr. Comiskey's new ball park stands a gate, whose pickets are far enough apart to allow a regulation baseball, weighing not less than five nor more than five and a quarter ounces avoirdupois, and measuring not less than nine nor more than nine and one-quarter inches in circumference, to roll between any twain of them and into the great beyond.

Citizens who had gone sight seeing around the park were aware of the presence of this gate, but none but the contractors and workmen who had constructed it knew just how far were these pickets apart. Lee Tannehill learned their approximate distance from each other yesterday afternoon by driving a regulation baseball between two of them. It looked like a most fortunate discovery for the White Sox at the time, for there were three other Chicago ball players on bases when Lee made it and the four runs that resulted left the score of the ball game between the Sox and Detroit even, at five runs apiece.

Cobb Spies; Does Same Thing.

But Lee forgot that was a certain person playing center field for the Detroit baseball team possessed of a pair of good eyes and a dead conscience, a person who would stoop to spy on another and would take advantage of the knowledge gained by such spying. Ty Cobb saw Tannehill hit that ball between the pickets of that gate and said to himself: "Why can't I?" Then he answered himself: "I can." This was the right answer, for Ty can do anything that any one else can do in a baseball way. Fearing he would forget the exact location of that convenient gate if he waited over long, he got busy, as users of slang say, in the very next inning and out-Lazed Lee. Tannie's home run had tied the score. Ty's homer to the same spot beat us. Reliable witnesses say his drive went through the Tannehill groove. That is interesting but not essential. It went through some groove and to the great beyond and the Tigers were a bit nearer that fourth straight pennant.

Cobb's wallop was made off Edward Walsh in the fifth inning. Therefore, Tannie's came in the round just before it. This round made the south side of Chicago happier than it had been for weeks before. The White Sox actually entered it five runs to the bad, lit into Bill Donovan as if he had been the biggest joke on the Fort Atkinson, Wis. T. M. C. A. pitching staff, and scored just enough runs to tie.

Great Round for Sox Fans.

Rollie Zeider gave a hint of what was to come by opening the inning with a hard fly to Davy Jones. Jones, Red Kelly was cracked in the trunk by a pitched ball. Then they started. Pat Dougherty pulled a single to right and John Collins slapped one to center. With the bases thus filled up, Purtell poled a base hit over Lathers' head and Kelly counted. The bases were still full and Tannie strode forth. Two strikes and two balls was the count on him when he did the deed. His drive was a fierce one. It beat Jones in a warm footrace to the left field gate, struck bottom between David and the boundary, and hopped between the pickets. The crowd of about 20,000 forgot completely that it was Sunday, forgot everything except that Tannie had tied up the game with the first home run drive on the new grounds at Thirty-fifth and Wentworth.

As Lee Ford crossed the plate and turned to stroll to the bench he was handed something that the word ovation does not describe. And when he reached the resting place every teammate grabbed his meat hand and expressed rough and warm appreciation. The rest of the inning was much to the anti-climax. Freddie Payne struck thrice in vain, and Frank Smith he did just the same, which is not meant for poetry. Smith did his striking out in place of Young Cy Young, whom Manager Duffy decided to extract.

Ed Walsh Enters Fray.

There was another outburst of joy from the 20,000 assembled when it realized that Ed Walsh was going to the front to stop the hungry Tigers. The outburst continued while Edward was throwing out Charley O'Leary, and the crowd defied Mr. Cobb to hit the main hope of the White Sox race.

But Ty paid no heed. He was gazing at that gate and those pickets. To carry out his fell design it was necessary first to connect with the regulation baseball. Ty did it. He lifted it far into left. The crack of the bat was not as convincing as had been the sound of the collision between Tannie's and the sphere, but the result was the same. For a brief moment it was hoped that Dougherty would catch the ball. But there was a wind to contend with that had been keeping occupants of the stand cool and blowing the flags right in the direction of those same pickets. Lost hope of getting it on the fly, Pat pursued and stopped with the idea of spreading his frame in front of the gate before the ball arrived. He was too late. He made a despairing effort to intercept the thing with his foot, but failed again, and the defeat of the Sox had been accomplished.

Big Ed "Tired" from Game.

Walsh was not present with us for long after that. He finished the inning and started the sixth. With the count two and two on Bush, he pitched what he thought was a third strike. Bull Perrine called it a third ball. Bush hit the deciding one to left for a single. As Bull went out to take his position behind Edward, the latter turned out conversation not approved by Emerson, Ruskin, and others. Perrine was among the others and Edward went to the bench. Then appeared Jim Scott, who had done so well against the champions on Saturday. He did every bit as well this time. In the remaining four innings he was not touched and it was left for his backers to get to Mr. Donovan again. But the Sox had done enough hitting for one Sabbath afternoon. Only two of them got on after their mad dissipation, and neither of the two got past second base.

As for the early doings that made the fourth inning rally to joyous a thing, they may be told in few words. Frederick Olmstead was our first pitcher. Detroit couldn't hit him at all because he didn't get anything close enough to the plate. The Tigers scored thrice in the first inning without the aid of a base knock. Olmie passed Davy Jones, and O'Leary sacrificed. There followed homers for Cobb and Crawford. Then Ty of M. shaving stick came up with the bases full and hit one at Cap Zeider which went right on through. When it came back to the infield, David and Ty had scored. Samuel was on third and Lathers at first. Exit Olmie. Enter Young.

One Double Steal a Success.

Lathers and Crawford started a double steal, but Payne pegged the Wolverine at second, a putout play, and Crawford was held at third. Bush walked and the double steal with Sam was worked, because Young intercepted the ball enough to gum things up. Tom Jones died to Zeider for the last out.

The runs that increased the Detroit lead to five came in the fourth. One down, Dougherty missed Tom Jones' fly and Schmidt sent Tom to third with a single to right. Donovan hit safely to center, scoring Jones and sending Schmidt to third. Schmidt came home while Davy Jones was fooling Wild Bill at second.

The Sox hit a couple of balls hard off Donovan before the fourth, but couldn't find a safe spot for them. Davy Jones and Cobb made nice catches off Purtell and Parent before the big show opened. Score:

CHICAGO.

	AB	R	BH	TB	BB	SH	SB	PO	A	E
Parent, cf	4	0	1	1	0	0	0	0	0	0
Zeider, 2b	4	0	0	0	0	0	0	2	4	0
Kelly, rf	4	1	0	0	0	0	0	0	0	0
Dougherty, lf	4	1	1	1	0	0	0	0	0	1
Collins, ss	4	1	1	1	0	0	0	2	3	0
Purtell, 3b	4	1	1	1	0	0	0	1	1	0
Tannehill, ss	4	1	1	4	0	0	0	1	2	0
Payne, c	4	0	0	0	0	0	0	4	2	0
Olmstead, p	0	0	0	0	0	0	0	0	1	0
Young, p	0	0	0	0	0	0	0	0	0	0
*Smith	1	0	0	0	0	0	0	0	0	0
Walsh, p	0	0	0	0	0	0	0	0	2	0
Scott, p	1	0	0	0	0	0	0	0	0	0
Totals	35	5	5	8	1	0	1	27	17	3

*Smith batted for Young in fourth.

DETROIT

	AB	R	BH	TB	BB	SH	SB	PO	A	E
D. Jones, lf	4	1	0	0	0	0	0	0	0	0
O'Leary, 2b	4	0	0	0	0	0	0	2	3	0
Cobb, cf	4	2	2	2	0	0	0	1	0	0
Crawford, rf	4	1	1	1	0	0	1	3	0	0
Lathers, 3b	4	0	0	0	0	0	0	1	3	0
Bush, ss	4	0	1	1	0	0	0	2	3	0
T. Jones, 1b	4	0	0	0	0	0	0	9	0	0
Schmidt, c	4	1	1	1	0	0	0	4	1	0
Donovan, p	3	0	1	1	0	0	0	0	3	0
Totals	35	6	6	6	0	0	1	27	12	0

Detroit	3	0	0	1	0	1	0	0	0—6
Chicago	1	0	0	0	0	4	0	0	0—5

Home runs—Tannehill, Cobb. Struck out—By Donovan, 6 [Kelly, Purtell, Tannehill (2), Payne, Smith]; by Scott, 3 [Schmidt, O'Leary]; by Young, 1 [D. Jones]; by Walsh, 1 [Lathers]. Bases on balls—Off Olmstead, 3; off Young, 1; off Donovan, 1; off Scott, 1. Double play—Zeider-Collins. Hits—Of Olmstead, none in 1-3 of one inning; of Young, 4 in 2 2-3 innings; off Walsh, 2 in one inning. Hit by pitcher—Kelly. Time—1:45. Umpire—Perrine.

JENNINGS TURNS DOWN DEAL?

Detroit Manager Said to Have Refused Washington's Bid of Four Stars for Tyrus Cobb.

Boston, Mass., July 31.—[Special.]—It is learned here on the best of authority that Manager Jennings of the Detroit American league team recently turned down an offer for Tyrus Cobb, which if it had gone through would have completed one of the greatest deals of baseball history. Manager McAleer of Washington offered to trade for Cobb, Johnson and Street, his star battery; Gray, another good pitcher, and Milan, his star outfielder. Jennings, however, thought Cobb was greater than all four men put together and too big a drawing card to let go under any circumstances.

Umpire Seeks Aid of Police.

Topeka, Kas., July 31.—After Topeka had dropped both games of a double header to Sioux City a larger part of the 2,000 fans on hand chased Umpire Flynn off the ball field and followed him a mile and a half to town, where he was rescued by the police.

Nashville Wants Birmingham.

Memphis, Tenn., July 31.—[Special.]—The Nashville Southern league team today wired Cleveland asking for Outfielder Birmingham for the remainder of the season.

Leland Giants and Cubans to Play.

Stars of Cuba and the Leland Giants will start their third week's series this afternoon, when they will clash at Gunther park.

Chicago Heights, 5; Arcties, 4.

Chicago Heights, Ill., July 31.—The locals defeated Arcties today, 5 to 4. Manager Meckler's hit after two were out in the ninth inning brought in two runs and won the game.

Fisk Colts Get Even Break.

Stars of Cuba defeated Fisk's Colts, 8 to 5, at Tortenson's park yesterday morning. Score:

Stars of Cuba	4	1	0	0	0	1	1	0	0	8
Fisk's Colts	0	1	0	0	0	0	3	0	1	5

Batteries—Pereira and Guerra; Johnson and Delaney.

Afternoon game:

Fisk's Colts	0	1	0	0	0	0	0	4	0	5
Auburn Parks	0	0	0	0	0	0	0	0	3	3

Batteries—Fisk and Kafora; Hats and Dohney.

FROM THE TIGER FRYING PAN INTO THE ATHLETIC FIRE.

NOTES OF THE WHITE SOX.

The Philadelphia Athletics will open a series of four games here Friday.

Ed Walsh worked only a trifle over an inning yesterday and may start today if he is eligible.

The Tigers went home last night to start a battle with their rivals, the Red Sox of Boston.

Hughey Jennings coached from the bench in the first inning and was called for it by Umpire Perrine.

Matty McIntyre was given a rest, and Davy Jones had his place in left. Davy was all over the garden, and some of his catches were peaches.

It's hard work to judge the size of a crowd in Comiskey's new park, but an attempt of the sixth kind that 20,000 was about right.

Sam Crawford again failed to get a base hit. Sam was at bat thirteen times in the four games against the Sox and didn't land safely once.

President John T. Brush of the New York Giants saw Ty Cobb from his machine, which was stationed in right field. Sam Crawford identified the athletes for him.

On the other hand, one Cobb helped his batting average a lot. He also was up thirteen times and secured seven hits, better than a .500 clip. The series might have turned out just a bit differently if Cobb had been in Georgia.

The Sox have no particular grudge against the Athletics, but they believe Mack's men are looking forward with joy to the series which opens today. They may have some trouble, however, with Scott back in his stride, Walsh going right, and White due to win.

NAPS DEFEAT BROWNS TWICE

Cleveland Takes Opener in Eleventh, 5-4, and Second, 2-0.

LAJOIE STARS IN EACH GAME

Four Pitchers Used in Curtain Raiser; Falkenberg an Enigma.

St. Louis, Mo., July 31.—Cleveland defeated St. Louis in a double header, taking the first 5 to 4, in eleven innings, and the second, 2 to 0. Ray and Harkness were the original pitchers in the opening game, but gave way to Bailey and Paxwell. The former walked Ball with the bases full, forcing Lajoie home with the winning run. Falkenberg held the locals to three hits in the second game. Lajoie's work was the feature of both contests. Scores:

St. Louis	AB	R	H	PO	A	E	Cleveland	AB	R	H	PO	A	E
Stone, lf	4	0	0	0	0	0	Rath, 3b	4	0	1	1	0	0
Hartsell, 3b	0	0	0	0	3	0	Graney, lf	4	0	1	0	0	0
Wallace, ss	0	0	0	1	0	0	Turner, ss	4	1	1	1	0	0
Newnam, 1b	1	1	1	9	0	0	Lajoie, 2b	4	2	3	1	4	0
Schw'er, rf	0	1	0	0	0	0	Easterly, c	4	0	1	0	0	0
Hoffman, cf	0	0	0	0	0	0	Stovall, 1b	0	0	10	0	0	0
Trueed'le, 2b	1	1	2	2	0	0	Niles, rf	0	1	2	0	0	0
Stephens, c	1	0	0	1	0	0	Ball, rf	0	0	0	0	0	0
Ray, p	0	0	0	1	0	0	Birm'm, cf	0	0	0	0	0	0
*Criss	1	0	0	0	0	0	Harkness, p	1	1	0	1	0	0
Griggs, 2b	1	0	0	0	0	0	Paxwell, p	0	0	0	0	0	0
Bailey, p	0	0	0	0	1	0							
Totals	4	5	3	15	4	0	Totals	3	8	23	17	1	

*Batted for Trueedale in ninth.

Cleveland	0	0	0	0	0	1	0	0	2	0	1—4
St. Louis	0	0	0	1	0	0	2	0	1	0	1—5

Two base hits—Schwerer, Criss. Three base hits—Newnam, Harkness, Trueedale, Stephens. Sacrifice hits—Hartsell, Easterly, Wallace, Ray, 2; Graney, Stovall. Double plays—Rath-Lajoie-Stovall; Wallace-Newnam-Stephens. Stolen bases—Griggs. Bases on balls—Off Ray, 2; off Bailey, 2; off Harkness, 4. Struck out—By Ray, 3; by Bailey, 2; by Harkness, 1; by Paxwell, 1. Hits—Off Harkness, 7 in 7 innings; off Ray, 6 in 9 innings. Time—2:15. Umpires—Dineen and Evans.

SECOND GAME.

St. Louis	AB	R	H	PO	A	E	Cleveland	AB	R	H	PO	A	E
Stone, lf	0	0	0	1	0	0	Rath, 3b	0	0	0	0	0	0
Hartsell, 3b	0	0	0	1	0	0	Graney, lf	0	0	1	2	0	0
Wallace, ss	0	0	0	1	2	0	Turner, ss	0	0	0	0	0	0
Newnam, 1b	0	0	0	8	0	0	Lajoie, 2b	0	0	0	1	1	0
Schw'er, rf	0	0	0	0	0	0	Bemis, c	0	0	0	2	1	0
Hoffman, cf	0	0	0	0	0	0	Stovall, 1b	0	1	18	1	0	0
Trueed'le, 2b	0	0	0	1	0	0	Niles, rf	0	0	1	0	0	0
Stephens, c	0	0	0	0	0	0	Birm'm, cf	0	0	1	0	0	0
Powell, p	0	0	0	0	0	0	Falkenb'g, p	0	0	1	3	0	0
Kinsella, p	0	0	0	0	0	0							
Totals	0	0	0	27	10	0	Totals	0	2	23	9	2	

Cleveland	0	0	0	0	0	0	0	0	0
St. Louis	0	0	0	0	0	0	0	0	0

Two base hits—Lajoie, Rath. Sacrifice hit—Stovall. Double plays—Wallace-Newnam; Turner-Lajoie-Stovall. Bases on balls—Off Powell, 1. Struck out—By Powell, 1; by Falkenberg, 3. Hits—Off Powell, 7 in 8 innings. Time—1:30. Umpires—Evans and Dineen.

Janesville, 1; Warrens, 0.

Janesville, Wis., July 31.—Janesville defeated the Chicago Warrens in a ten inning battle, 1 to 0. Moring singled in the tenth, advanced to third on two sacrifices and scored on Porter's hit. Score:

Janesville	AB	R	H	PO	A	E	Chi. W'rns	AB	R	H	PO	A	E
Moring, rf	1	1	1	1	0	0	Sullivan, 2b	0	0	1	1	1	0
Carle, cf	0	0	0	1	0	0	C. Olson, 3b	0	0	1	2	2	0
H. Olson, rf	0	0	1	0	0	0	Pipgras, cf	0	0	0	3	0	0
Porter, 2b	0	1	0	2	2	0	Gregg, lf	0	0	2	2	0	0
Holly, ss	0	0	0	2	3	0	Reefe, 1b	0	0	7	0	0	0
Miller, 3b	0	0	0	1	0	0	H'rkness, rf	0	0	0	1	0	0
Hall, c	0	0	0	7	1	0	Erickson, ss	0	0	0	2	2	0
Loomis, 1b	0	1	10	0	0	0	Clarke, c	0	0	8	4	0	0
Raidel, p	0	0	0	0	0	0	Pauley, p	0	0	1	0	4	0
Totals	1	3	30	11	4		Totals	0	0	29	16	9	

Janesville	0	0	0	0	0	0	0	0	1
Warrens	0	0	0	0	0	0	0	0	0

Double play—Clarke-Olson-Sullivan. Struck out—By Raidel, 9; by Pauley, 9. Bases on balls—Pauley, 1. Umpire—Parker.

Two Games to Haas' Maroons.

Haas' Maroons won a double header at Blue Island yesterday, defeating the Cosmopolitans in the morning, 4 to 1, and downing Homewood in the afternoon, 8 to 3. Scores:

Haas' Maroons	1	0	0	1	0	2	0	0	4
Cosmopolitans	0	0	0	0	1	0	0	0	1

Batteries—Leggett and Gansel; Clark and Burlew.

Afternoon game:

Haas' Maroons	4	0	0	0	0	0	0	1	8
Homewood	0	0	1	0	1	0	0	1	3

Batteries—Smith and Gansel; Green and Brown.

TRADE Frank MARK
"NOFALT" BRIAR PIPE
New back draft principle. Fire cracked. Guaranteed not to crack or burn through. ASK YOUR DEALER.
S. M. Frank & Co., N.Y.

NOTES OF THE CUBS.

St. Louis, Mo., July 31.—[Special.]—The Cubs are through with this town for this year.

Mrs. Evers went back to Chicago and Mrs. Brown stopped off in Terre Haute.

Brown struck out eight men, getting Ellis three times by the wind-up.

The Cubs have fifteen games to play during this eastern invasion.

Sheckard performed the fielding feat of the last game, when he raced back and caught a drive legged from Mowrey with two on in the eighth.

It took an hour to play four innings of the first game on account of so much wrangling over close decisions on both sides.

Kling came out of the scrap with a batting average of .1000 in five trips to the plate. He made two singles and a triple and was given two passes. Hofman also made three hits in the first game.

Chance's men made a record breaking journey to catch the 4 o'clock train from the Union station, which is half an hour's ride from the Cardinal park in a taxi and one hour distant by St. Louis trolleys.

The Cubs believe the umpires are in league to deprive them of their fourth pennant and the Cards assert positively for publication that the umpires are working together to give Chicago every close play. Wouldn't it make Gloomy Gus laugh?

In order to get grandstand seats to tell President Robinson has moved his press box out into the sun. That would be fine in Chicago in April and October, but it's fierce in St. Louis in July. No wonder the local scribes roast the players hard.

In order to avoid two nights' ride from here to New York the Cub bunch intends on the twenty-four hour limited. That means $6 a man more than it would cost to go by slower train. The excess fare charged is $4 per man and no parlor rate goes on the fast train. That means it costs $10 to give the athletes a comfortable ride. Some class to that and some difference between now and fifteen years ago, when ball clubs didn't always have a dollar.

Sheckard and Evers pulled off an old time trapped ball play in the third and it helped Cole out of a hole. With one down the King passed Backman and Huggins. Ellis hit a fly to short left Sheckard got under it, then let the ball hit the ground, picked it up and shot it to Evers. Before Backman got wise to what was coming off Johnny tagged him and stepped on second, thereby getting two outs instead of one.

PIRATES WIN FROM REDS ON WILD THROW BY DOWNEY.

Runs Which Give Champions Victory by Score of 3 to 2 Follow Poor Handling of Infield Single.

Cincinnati, O., July 31.—Pittsburg took a close game today, scoring the winning runs on Downey's wild throw of an infield single by Flynn. A running one handed catch by Butcher stopped the tribes in the sixth. Score:

Pittsburg	AB	R	H	PO	A	E	Cincinnati	AB	R	H	PO	A	E
Byrne, 2b	0	1	1	1	3	0	Beecher, lf	0	1	1	0	0	0
Leach, cf	0	1	0	3	0	0	Egan, 2b	0	0	1	3	0	0
G. Clarke, lf	0	0	0	1	0	0	Schulte, rf	0	0	1	1	0	0
Wagner, ss	0	0	1	0	0	0	Mitchell, cf	0	0	1	2	0	0
Flynn, 1b	0	0	0	1	1	0	Paskert, 1b	0	0	1	7	0	0
Wilson, rf	0	0	0	1	0	0	Downey, c	0	0	1	7	0	0
Gibson, c	0	0	0	0	0	0	T. Clarke, 2b	0	0	1	0	0	0
M'K'nie, 2b	0	0	1	1	2	0	M'Millan, ss	0	0	1	1	0	0
Camnitz, p	0	0	1	0	0	0	Gaspar, p	0	0	0	0	0	0
Totals	0	3	27	19	4		Totals	0	2	27	14	1	

Pittsburg	1	0	0	0	0	0	0	0	3
Cincinnati	0	0	0	0	0	0	0	2	2

Two base hits—Wilson, Leach. Three base hit—Mitchell. Sacrifice hits—G. Clarke, Downey. Stolen bases—Mollitor, Paskert. Double plays—Wilson to Flynn; Wilson to Wagner. Bases on balls—Off Camnitz, 2; off Gaspar, 1. Struck out—By Gaspar, 2; by Camnitz, 8. Time—1:35. Umpires—Klem and Kane.

Felix Colts, 8; Mutuals, 2.

Felix Colts defeated the Mutuals at Ogden's Grove yesterday, 8 to 2. Score:

Felix Colts	0	3	0	0	2	0	1	0	2—8
Mutuals	0	1	0	0	0	0	1	0	0—2

Batteries—Wahl and Goldie; Dolan and Wilson.

Bart.
YOU will find these ready-to-wear clothes of mine embody extraordinary value. They include all-wool and pure worsted suits, guaranteed for satisfactory service, in a great variety to choose from. In this Clearing Sale I offer you savings of from $5.00 to $15.00 on every suit.
2 SHOPS:
44 & 46 Adams
Republic Bldg.
117 Madison

CUBS-ST. LOUIS BOX SCORES.

FIRST GAME—CHICAGO.

	AB	R	BH	TB	BB	SH	SB	PO	A	E
Evers, 2b	4	1	0	0	0	0	0	0	0	0
Sheckard, lf	4	1	1	1	0	0	0	0	0	0
Hofman, 1b	4	1	1	1	0	0	0	12	0	0
Zimmerman, ss	4	0	0	0	0	0	0	1	2	0
Kane, cf	4	0	0	0	0	0	0	0	0	0
Steinfeldt, 3b	4	0	0	0	0	0	0	0	0	0
Schulte, rf	4	0	0	0	0	0	0	0	0	0
Tinker, ss	4	0	0	0	0	0	0	0	0	0
King, c	4	0	0	0	0	0	0	0	0	0
Brown, p	4	0	0	0	0	0	0	0	0	0
Totals	41	3	10	12	0	0	0	27	11	0

ST. LOUIS.

	AB	R	BH	TB	BB	SH	SB	PO	A	E
Huggins, 3b	4	0	0	0	0	0	0	0	0	0
Ellis, lf	4	0	0	0	0	0	0	0	0	0
Onslow, cf	4	0	0	0	0	0	0	0	0	0
Konetchy, 1b	4	0	0	0	0	0	0	12	0	0
Evans, rf	4	0	0	0	0	0	0	0	0	0
Stringer, ss	4	0	0	0	0	0	0	0	0	0
Phelps, c	4	0	0	0	0	0	0	0	0	0
Mowrey, 2b	4	0	0	0	0	0	0	0	0	0
Hauser, 2b	4	0	0	0	0	0	0	0	0	0
Lush, p	0	0	0	0	0	0	0	0	0	0
Higgins, p	0	0	0	0	0	0	0	0	0	0
Totals	34	0	0	0	0	0	0	27	11	0

*Batted for Brennaman in ninth.

Chicago	0	0	1	0	0	1	0	0	1—3
St. Louis	0	0	0	0	0	0	0	0	0—0

Two base hits—Zimmerman, Huggins, Ellis. Sacrifice hit—Mowrey. Stolen base—Kane. Bases on balls—Off Brown, 1; off Higgins, 1. Struck out—By Brown, 8; by Higgins, 1. Hits—Off Lush, 4 in 1 inning. Passed ball—Brennaman. Time—1:30. Umpires—Brennan and O'Day.

SECOND GAME—CHICAGO.

	AB	R	BH	TB	BB	SH	SB	PO	A	E
Evers, 2b	4	0	0	0	1	0	0	0	1	0
Sheckard, lf	4	0	0	0	0	0	0	0	0	0
Hofman, 1b	4	0	1	1	0	0	0	10	0	0
Kane, cf	4	0	0	0	0	0	0	1	0	0
Steinfeldt, 3b	4	0	2	2	0	0	0	0	0	0
Schulte, rf	4	0	0	0	0	0	0	2	0	0
Tinker, ss	3	0	0	0	1	0	0	1	4	0
Archer, c	3	0	0	0	0	0	0	8	1	0
Cole, p	0	0	0	0	0	0	0	0	1	0
Totals	36	0	3	3	2	0	0	21	7	0

ST. LOUIS.

	AB	R	BH	TB	BB	SH	SB	PO	A	E
Huggins, 3b	3	0	0	0	0	0	0	0	0	0
Ellis, lf	3	0	0	0	0	0	0	0	0	0
Onslow, cf	3	0	0	0	0	0	0	0	0	0
Konetchy, 1b	3	0	0	0	0	0	0	9	0	0
Evans, rf	3	0	0	0	0	0	0	0	0	0
Stringer, ss	3	0	0	0	0	0	0	1	2	0
Phelps, c	3	0	0	0	0	0	0	4	0	0
Mowrey, 2b	3	0	0	0	0	0	0	2	3	0
Hauser, 2b	3	0	0	0	0	0	0	0	0	0
Backman, p	1	0	0	0	0	0	0	0	1	0
Totals	30	0	0	0	0	0	0	19	6	0

*Time called with one out.

Chicago	0	0	0	0	0	0	0	0	0
St. Louis	0	0	0	0	0	0	0	0	0

Two base hits—Tinker, Sheckard, Schulte. Struck out—By Backman, Cole [2], Kane, by Cole, Evans. Double plays—Kane-Tinker; Evers-Tinker-Hofman. Hit by pitcher—By Backman, Schulte, Archer. Time of game—1:30. Umpires—O'Day and Brennan.

rousing three bagger in the sixth inning. Kling was on first by way of a pass with only out out when Brownie cut loose his great, giving John an easy ride home. Evers scored Brown with a hit through Hauser. Sheckard walked and Hofman singled, filling the bags. Kane hit to the pitcher, forcing Evers at the pan, and Hauser

n Baseball — The One Best Bet---Hang Onto the Money, Bet You Do and Do It.

WEST ENDS BLA SPALDINGS, 6 TO

Fraser Holds Welch's Men Four Hits, While Leaders Pound Skillin.

LOGANS BEAT RED SO

Chicago Giants in Ninth Inning Finish Get Verdict Over Rogers Park, 6 to 5.

Standing of the Clubs.

	W.	L.	Pct.		W.	L.	Pct.
West Ends	13	4	.765	Rogers Parks	1	1	[illegible]
Logan Squares	10	6	.625	Spaldings	1	1	[illegible]
Chi. Giants	8	7	.533	Red Sox	1	1	[illegible]

West Ends started another winning streak in the Chicago league by blanking the Spaldings 6 to 0 yesterday at West End park, and the other first division teams also boosted their averages. Callahan's team downed the Red Sox at Logan Square, 9 to 8, and the Chicago Giants kept down Rogers Park, 6 to 5, at Red Box park.

Chic Fraser's pitching was the dominant factor in the victory of the West Ends. The southpaw allowed only four safeties, of which three were scratches. Skillin was hit hard, eleven runs being registered, four of them going over the bases. Score:

West Ends.	R	H	P	A	E	Spaldings.	R	H	P	A	E
Paxton, rf.	1	0	4	0	0	Dist'w'y, rf.	0	0	1	0	1
Murray, cf.	1	1	1	0	0	Larsen, 3b.	0	0	1	1	[illegible]
Lynch, 3b.	1	2	2	2	0	Wilhelt, cf.	0	1	1	0	0
M'Ald'y, 1b.	1	2	11	0	0	White, 1b.	0	1	1	0	0
Campion, ss.	0	2	2	3	0	Hartford, ss.	0	0	1	1	0
Gilmore, lf.	1	0	0	0	0	R'h'ds'n, 2b.	0	0	1	2	0
M'N'h'ls, 2b.	0	1	2	1	0	Flavin, lf.	0	0	1	0	0
Wallace, c.	1	2	6	0	0	R'him'r'z, c.	0	0	4	0	0
Fraser, p.	0	1	0	0	0	Ellis, p.	0	0	0	0	0
Totals	6	11	27	10	0	Totals	0	4	27	7	1

West Ends ..... 0 0 3 0 1 2 0 0 —6
Spaldings ..... 0 0 0 0 0 0 0 0 —0

Two base hits—McAuley, Campion, Gilmore, Nichols, Wilhelt. Struck out—By Fraser, 8; Ellis, 4. Bases on balls—Off Fraser, 1; off Ellis, 1. Umpire—Reading. Time—1:30.

Logan Squares, 9; Red Sox, 8.

The Logan Square-Red Sox game was a fair exhibition of everything in the baseball game including meaningless arguments with Umpire Cole which finally culminated in Doran Cash being sent from the field. Free hitting and a bunch of errors proved the determining factor. Score:

Logan Sq.	R	H	P	A	E	Red Sox.	R	H	P	A	E
Wigdahl, cf.	1	1	4	0	0	Kinsally, ss.	1	1	1	1	0
R. Meinke, ss.	0	0	0	2	0	Flavin, lf.	0	0	2	0	0
Gross, rf.	1	1	2	0	0	Mahoney, cf.	1	1	1	0	0
Callan, 1b.	1	2	9	0	0	Padron, 2b.	1	1	2	1	0
Meier, 2b.	1	1	2	3	0	Hahn, rf.	0	0	1	0	0
Hertel, 1b.	1	1	8	0	0	Murphy, 3b.	0	0	0	2	0
Reeves, 3b.	1	1	1	1	0	Brown, 1b.	1	1	9	0	0
Pederson, c.	2	2	2	0	0	Smith, c.	1	1	2	0	0
Cash, p.	0	0	0	2	0	Clark, p.	0	0	0	0	0
Rising,	0	0	0	0	0						
Totals	9	9	27	9	0	Totals	5	10	27	4	1

Logan Squares ..... 0 0 1 0 1 0 1 0 5—9
Red Sox ..... 3 0 0 1 0 0 0 0 0—8

Two base hits—Clark. Home run—Padron. Stolen base—Kinsally. Struck out—By Fraser, 8; Clark, 4. Bases on balls—Off Fraser, 1; off Cash, 2; off Hennigan, 1; off Clark, 1. Time—2:10. Umpire—Goeckel.

Chicago Giants, 6; Rogers Parks, 5.

The Chicago Giants and Rogers Park proved exciting. Johnson turning the tide in the ninth by singling with two gone and Petius second. Just ahead of the colored team's rally the Rogers Park team tied the game up on a wild pitch by Gertenrich and Zangerle's double. Gibbons' team had a grand chance to win in the seventh when it filled the bases with no outs but Ball held it to only one tally. Score:

Ch. Giants.	R	H	P	A	E	Rogers Pk.	R	H	P	A	E
Wallace, 3b.	1	1	0	1	0	Lovett, lf.	0	1	1	0	0
Marvis, rf.	1	1	1	0	0	Hickman, 3b.	1	1	1	1	0
Petius, 1b.	2	1	9	0	0	Gibbons, ss.	0	0	1	0	0
Moore, cf.	0	0	1	0	0	Gertrich, cf.	1	1	1	0	0
Winston, lf.	1	2	2	0	0	McDoll, 1b.	0	1	9	0	0
Johnson, c.	0	1	6	0	0	Zangerle, c.	1	1	6	0	0
Ball, p.	0	0	2	3	0	Hage, 2b.	0	0	1	2	0
Williams, p.	0	0	0	0	0	Ryan, rf.	0	0	1	0	0
Selden, ss.	0	1	1	4	0	Hill'dez, ss.	0	0	0	1	0
Wright, 2b.	0	0	1	1	0	Mont. p.	0	0	0	0	0
Totals	6	10	27	10	0	Totals	5	12	26	10	1

Chicago Giants ..... 0 0 0 1 0 0 0 0 5—6
Rogers Park ..... 0 0 0 0 0 0 0 0 5—5

Two base hits—Petius, Wallace, Winston. Three base hit—Gertenrich. Struck out—By Mont, 1; by Ball, 2. Bases on balls—Off Mont, 3; off Ball, 3. Umpire—Fitzpatrick. Time—2:10.

Meyer's Cubs, 6; Tom Moores, 1.

Meyer's Cubs	0	0	0	1	2	1	0	0	1	—	6
Tom Moores	0	0	0	0	0	0	0	0	1	—	1

CATHOLIC LEAGUE LEADERS VICTORS

Our Lady of Lourdes Nine Takes Firmer Hold in Northern Division.

PAULISTS ALSO ON TOP.

Defeat of St. Cassimirs by 4-2 Score Gives Slight Margin Over Holy Family.

Standing of the Teams.

NORTHERN DIVISION.

	W.	L.	Pct.		W.	L.	Pct.
Paulists	11	2	.846	Holy Name	6	7	.462
St. Pius's	9	4	.692	St. Jerome	5	7	.417
St. Boniface	9	4	.642	St. Bridget	4	10	.286
Visc. Lyc.	7	7	.500	St. Visteurs	1	10	.091

SOUTHERN DIVISION.

	W.	L.	Pct.		W.	L.	Pct.
Lourdes	11	2	.846	St. Cassimirs	4	5	.429
Holy Family	11	3	.786	St. Plus	6	8	.429
St. Thomas	8	6	.571	Presentation	5	7	.417
St. Florian	6	7	.462	Our L. of S.	1	13	.071

As a result of the games played yesterday in the National Catholic Athletic Association baseball league, Our Lady of Lourdes secured a firmer hold on first place in the northern division by winning from St. Vincents, 17 to 13, and the Paulists retained the leadership in the southern section by defeating St. Cassimirs, 4 to 2.

St. Alphonsus took a closely contested game from St. Jerome at De Paul university grounds, 8 to 7. The pitching of Runtz and the hitting of H. Vollman were features. Score:

	R	H	P	A	E		R	H	P	A	E
[illegible]	1	0	0	1	0	St. Jerome	1	0	0	0	0
[illegible]	1	1	0	0	0	O'Toole, cf.	1	2	0	0	0
[illegible]	1	1	1	0	0	O'Meara, p.	0	1	0	1	1
[illegible]	2	2	0	4	0	Hanlon, ss.	1	0	2	0	0
[illegible]	1	2	3	0	0	Collins, 1b.	0	0	8	2	1
[illegible]	1	1	2	0	0	Hartnett, 3b.	0	1	4	3	0
[illegible]	1	2	5	0	1	Qualey, 2b.	1	0	2	0	1
[illegible]	1	2	5	2	0	Douglas, lf.	1	0	0	0	2
[illegible]	1	0	2	0	1	Dillon, c.	0	0	12	1	2
[illegible]	0	0	0	0	0	Wilkins, rf.	0	0	1	0	0
[illegible]	0	0	0	0	0						
Totals	8	12	27	13	4	Totals	7	4	27	9	5

Paulists ..... 3 0 1 2 1 0 0 1 —8
St. Cassimirs ..... 0 0 0 0 1 0 0 1 —2

Two base hits—H. Runtz (2), H. Vollmann. Three base hit—H. Vollmann. Struck out—By H. Runtz, 10; by O'Meara, 10. Bases on balls—Off H. Runtz, 5; off O'Meara, 5. Umpire—H. J. Curry. Time—1:45.

Paulists, 4; St. Cassimirs, 2.

In a well played game, Paulists defeated St. Cassimirs at Grant park, 4 to 2. Stafield pitched a good game for the Paulists and allowed only two hits after the first inning. Score:

	R	H	P	A	E	St. Cass.	R	H	P	A	E
[illegible]	1	1	3	0	0	Schwartz, lf.	0	0	0	0	0
[illegible]	1	1	1	0	0	Herman, 1b.	0	0	1	0	0
[illegible]	1	1	9	1	0	Swiput, 1b.	1	1	8	0	0
[illegible]	1	1	2	0	0	Pace, p.	0	1	0	1	0
[illegible]	1	1	1	0	0	Kaczmarek, c.	0	0	11	1	0
[illegible]	1	1	1	0	0	Mack, 2b.	0	0	1	0	0
[illegible]	1	1	1	0	0	Dvorak, 3b.	0	0	3	0	2
[illegible]	0	0	0	0	0	Bender, cf.	0	0	0	0	0
[illegible]	0	0	0	0	0	Baggs, rf.	0	0	0	1	0
Totals	4	11	27	10	0	Totals	3	5	24	3	2

Paulists ..... 3 0 0 0 0 1 0 0 —4
St. Cassimirs ..... 0 0 0 0 0 1 0 1 —2

Two base hits—Scheavers (2), Swiput. Three base hit—Kaczmarek. Struck out—By Hatfield, 8; by Pace, 8. Bases on balls—Off Pace, 2. Umpire—Kelly. Time—1:45.

Holy Family, 3; St. Pius, 1.

Holy Family won a close and exciting game from St. Pius at the St. Ignatius college grounds, 3 to 1, by a catch by McGeever was the feature. Score:

	R	H	P	A	E	St. Pius.	R	H	P	A	E
[illegible]	1	1	2	2	0	Kaleb, rf.	0	0	0	0	0
[illegible]	1	1	1	0	0	Worz, ss.	0	0	0	0	0
[illegible]	1	1	1	0	0	Kampert, lf.	0	0	0	0	0
[illegible]	1	1	1	0	0	Killiher, 3b.	0	1	2	0	0
[illegible]	1	1	1	0	0	Lovell, 1b.	0	1	8	0	0
[illegible]	0	0	0	0	0	O'Brien, c.	0	0	5	2	1
[illegible]	0	0	0	0	0	Miller, 2b.	1	0	1	0	0
[illegible]	0	0	0	0	0	Schmitz, cf.	0	0	1	0	0
[illegible]	1	1	16	0	0	Fahey, cf.	0	0	1	0	0
[illegible]	0	0	0	0	0	Foley, p.	0	0	0	2	0
Totals	3	12	27	15	0	Totals	1	4	24	15	4

Holy Family ..... 1 0 0 0 0 0 1 1 —3
St. Pius ..... 0 0 0 0 0 0 0 1 —1

Two base hits—Foley, Killiher. Struck out—By Foley, 10; by Hanagan, 2; by Hardyman, 3; by Foley, 2; by Flanagan, 2; by Hardyman, 1. Bases on balls—Off Foley, 8. Umpire—Kelly.

Our Lourdes, 17; St. Vincents, 13.

Our Lady of Lourdes defeated St. Vincent's in a slugging match on the former's park, 17 to 13. Score:

	R	H	P	A	E	St. Vincents.	R	H	P	A	E
[illegible]	2	2	0	0	0	Cam'ngs, 3b.	1	1	1	0	0
[illegible]	2	2	3	0	0	Dolan, ss.	2	2	1	0	0
[illegible]	2	2	3	0	0	Waldorf, lb.	1	1	8	0	1
[illegible]	2	2	1	0	0	Chase, c.	0	0	7	1	0
[illegible]	2	2	2	0	0	O'Toole, cf.	2	2	2	0	0
[illegible]	2	2	2	0	0	Barnard, lf.	2	2	1	0	0
[illegible]	2	2	1	0	0	Langhery, rf.	0	0	0	0	0
[illegible]	2	2	1	0	0	Dynan, 2b.	2	0	4	3	0
[illegible]	0	1	0	1	0	Tiefen, p.	1	1	0	1	0
[illegible]	0	0	0	0	0						
Totals	17	14	27	14	3	Totals	13	13	24	12	1

Lourdes ..... 0 0 0 0 0 1 1 1 —11
St. Vincents ..... 4 0 0 0 0 0 0 0 —13

Two base hits—Barnard, 2; Dolan, Cullen, Fitzsimmons, O'Toole. Three base hits—Langhery, Kelly. Struck out—By Jordan, 4; by Tiefen, 5. Bases on balls—Off Jordan, 4; off Tiefen, 1. Umpire—Jones.

St. Boniface, 26; St. Vlateurs, 15.

In a game in which both pitchers were hit hard the Boniface team won from St. Vlateurs at Grant park, 26 to 15. Score:

	R	H	P	A	E	St. Vlateurs.	R	H	P	A	E
[illegible]	1	1	0	0	0	McKay, ss.	0	0	0	1	1
[illegible]	1	1	0	0	0	Kenny, 3b.	1	0	1	1	0
[illegible]	1	1	0	0	0	Smith, 2b.	2	0	2	0	1
[illegible]	0	0	0	0	0	Rose, lf.	2	1	0	0	0
[illegible]	2	1	12	0	2	Martin, rf.	1	0	0	0	1
[illegible]	1	1	2	0	1	Cote, 1b.	1	1	9	0	0
[illegible]	1	0	2	0	0	Kiple, c.	1	1	8	0	0
[illegible]	2	2	1	0	0	Smith, cf.	1	2	3	0	0
[illegible]	2	2	0	0	0	Ullrich, p.	1	0	1	2	2
Totals	12	11	27	0	3	Totals	15	5	27	2	5

St. Boniface ..... 3 2 0 1 0 1 0 1 —26
St. Vlateurs ..... 3 2 0 0 1 1 0 0 —15

Two base hits—Wolf, Ollis, Roeder, Frey. Home run—Carman. Struck out—By Ollis, 11; by Ullrich, 1. Bases on balls—Off Ollis, 2; off Ullrich, 1. Umpire—Smith.

St. Thomas, 10; Sorrows, 3.

St. Thomas broke its losing streak by winning from Our Lady of Sorrows at Washington Park, 10 to 3. Score:

	R	H	P	A	E	Lady of Sor.	R	H	P	A	E
[illegible]	1	1	0	0	0	Horan, 2b.	1	1	1	2	1
[illegible]	1	1	1	0	0	Young, 3b.	0	0	0	0	0
[illegible]	2	2	3	0	0	Lavery, lf.	1	0	2	0	0
[illegible]	1	1	2	0	0	Sullivan, 1b.	1	0	8	0	1
[illegible]	1	1	1	0	0	Rudyear, ss.	0	2	0	2	0
[illegible]	1	1	0	0	0	Kelley, rf.	0	1	0	0	0
[illegible]	1	1	2	0	1	Queenan, cf.	0	1	2	0	1
[illegible]	1	1	2	0	1	Curran, c.	0	0	10	1	0
[illegible]	0	0	0	0	0	Brown, p.	0	1	0	0	0
Totals	10	10	27	0	3	Totals	3	6	24	7	3

St. Thomas ..... 1 1 0 0 2 2 0 4 —10
Lady of Sorrows ..... 0 1 2 0 0 0 0 0 —3

Two base hits—Mott (2), Durham, Curran. Struck out—By Brown, 6. Bases on balls—Off Brown, 5. Double plays—Curran-Murphy; Murphy-Curran. Umpire—Gorecki.

St. Jarlaths, 11; St. Jarlaths, 9.

St. Jarlaths defeated St. Jarlaths yesterday at Lake Shore playgrounds, 11 to 9. Score:

[illegible]	0	0	2	0	0	1	0	0	0	—	11
[illegible]	1	0	0	0	0	4	1	2	0	—	9

Batteries—Lyczki and Jordan; Moulhan and [illegible].

Paulists, 10; Holy Name, 13.

St. Mary's Paulists won from Holy Name in a hard game at Grant park, 10 to 13. Score:

[illegible]	0	0	0	1	0	1	1	0	0	—	10
[illegible]	0	0	0	0	0	1	0	1	0	—	13

Batteries—Stanton, Murray, and Hawkins; [illegible] and Cavanaugh.

ON OTHER DIAMONDS.

Samuel Crawfords defeated the R. J. Coens, 8 to 3, in a fourteen inning battle at Lawndale park. Stapleman allowed only one hit in the ninth inning, when the Coens fell on him and scored out seven runs and tied the game. Score:

[illegible]	0	0	0	0	0	0	0	0	0	0	0
[illegible]	0	1	0	0	0	0	0	0	0	0	1

Batteries—Stapleman and Hicks; [illegible] and [illegible].

The Crawfords defeated the Brooklyn team yesterday at the Lawndale park, 2 to 1. Allen just missed a no-hit game. The lone single made off him was a bunt. Score:

[illegible]	0	0	0	0	0	0	0	0	0	0	0
[illegible]	0	1	0	0	0	0	0	0	0	0	1

Batteries—[illegible] and [illegible].

The Sons of Chet defeated the Artesians yesterday at Douglas park, 3 to 0. Madden was in great form for the Sons. Three runs were all scored on Fisher's muff costing three, while errors by Hanley and McMahon were responsible for the other two. Score:

[illegible]	0	0	0	0	0	0	0	0	0	0	0
[illegible]	1	1	0	0	0	0	0	0	0	0	0

Batteries—[illegible] and [illegible].

The Ashlands met their third defeat of the season at Douglas park yesterday morning when the Oakleys beat them, 8 to 1. Score:

[illegible]	0	0	0	0	0	0	0	0	0	0	0
[illegible]	0	0	0	0	0	0	0	0	0	0	0

Batteries—[illegible] and [illegible].

Veteran Who Played "Perfect Golf."

WALTER J. TRAVIS

EASY FOR LELANDS TO WIN

Gunthers Taken Into Camp in One Sided Game; Score, 7-1.

BERGMANN EASY FOR GIANTS

Two Runs Secured Off Him in First and Four in Third.

Leland Giants again defeated the Gunthers at Gunther park yesterday, 7 to 1. Fred Bergmann lost the game, as six of the runs came off him in the first and third innings. In the first session he passed Duncan, the first man up, and Pete Hill hit the first ball pitched for a homer. Five hits and an error cost four more runs in the third inning. Rugar then went in and pitched a superb game, holding "Rube" Foster more than even. Lynch and Hockinger starred in the hitting. The latter was presented with a Knights of Columbus ring by Irving Park council. Score:

	R	H	P	A	E	Gunthers	R	H	P	A	E
J. Giants.	2	0	1	0	0	Lynch, cf.	0	4	1	0	0
Duncan, lf.	2	0	1	0	0	Anderson, rf.	0	1	1	0	0
Hill, cf.	1	1	4	0	0	Schall, 2b.	1	1	0	3	0
Johnson, 3b.	1	2	3	1	0	Hutton, 1b.	0	1	11	0	0
Lloyd, ss.	1	1	4	4	0	Heckinger, ss.	1	2	1	2	0
Booker, 1b.	1	1	9	0	0	Paul, c.	0	0	4	0	0
Payne, rf.	0	0	0	0	0	Meddy, lf.	0	0	1	1	1
Pryor, 2b.	0	1	2	1	1	Dicks, ss.	0	0	1	4	0
Petway, c.	0	1	9	0	0	Reitz, 2b.	0	0	2	2	0
Foster, p.	0	0	0	2	0	Bergmann, p.	0	0	0	0	0
						Rugar, p.	0	0	0	2	1
Totals	7	9	27	12	3	Totals	1	9	27	12	3

Leland Giants ..... 2 0 4 0 1 0 0 0 —7
Gunthers ..... 0 0 0 0 1 0 0 0 —1

Two base hits—Hill, Schall, Hutton, Heckinger. Home run—Hill. Double plays—Reitz-Dicks-Hutton; Foster-Petway-Booker; Meddy to Reitz. Struck out—By Foster, 8; by Bergmann, 4; by Rugar, 2. Bases on balls—Off Foster, 1; off Bergmann, 2; off Rugar, 1. Umpires—Meyer and Vandergoul. Time—1:50.

MACCORMACS WIN GAME IN 10TH

Score Victory Over the Krug A. A. Nine in Extra Inning by a Count of Five to Four.

MacCormac school team won a ten inning game from the Krug A. A. at Thirtieth and Halsted streets yesterday, 5 to 4. Demond's pitching was the feature. Score:

MacCor's.	R	H	P	A	E	Krug A. A.	R	H	P	A	E
Th'pson, rf.	0	0	2	0	0	Quinlin, ss.	0	0	1	0	0
Swee, cf.	0	2	2	1	1	Norn'le, 1b.	0	0	0	0	0
F. Mur'y, 1b.	0	1	0	0	1	Jordan, ss.	0	2	1	0	0
Johnson, rf.	2	2	1	0	0	O'Brien, 3b.	0	1	2	0	0
R. Egle, 2b.	1	2	1	4	0	K'fle, rf.	1	1	0	0	1
Osborn, c.	1	1	9	2	1	Gal'r, cf.	1	0	0	0	0
Selzer, ss.	1	1	1	0	0	Weber, cf.	0	1	1	0	0
E. Egle, 3b.	0	0	3	3	1	Gresch, c.	0	1	1	2	0
Desmond, p.	1	0	0	3	0	J. McCy, lf.	1	0	1	1	1
						F. McCy, p.	0	0	2	3	0
Totals	5	12	20	16	5	Totals	4	4	20	10	2

MacCormacs ..... 0 0 0 4 0 0 0 0 1—5
Krug's A. A. ..... 0 0 0 0 1 0 0 2 1—4

Three base hits—R. Egle, Selzer. Double play—Osborn-E. Egle. Struck out—By Desmond, 10; by McMcCarthy, 9; by Jordan, 1. Bases on balls—Off Desmond, 3; off Jordan, 1; off McCarthy, 3. Umpire—Koop. Time—2:15.

Normals, 8; Illinois Giants, 1.

Normals defeated the Illinois Giants yesterday at Normal park, 8 to 1. A batting rally in the eighth scored two runs and won the game. Score:

Normals.	R	H	P	A	E	Ill. Giants.	R	H	P	A	E
Nicol, ss.	0	0	1	2	0	Hardy, cf.	0	1	0	0	0
Ernst, cf.	0	1	0	0	0	Williams, lf.	0	0	4	0	0
Black, 3b.	0	1	2	1	0	Gollah, 3b.	0	0	2	0	0
McGregor, 1b.	1	1	12	1	0	Booker, 2b.	0	0	2	2	0
Hicks, lf.	0	0	2	0	0	Motley, ss.	0	0	0	3	0
Fellers, 2b.	1	1	3	3	0	Reuter, 1b.	0	0	9	0	0
Goldb'm, c.	0	0	10	1	0	Smith, 1b.	1	0	0	0	1
Grimberg, rf.	0	1	0	1	0	Parker, rf.	0	1	0	0	0
Goetz, p.	0	0	0	0	0	Lally, p.	0	0	0	1	0
Totals	3	7	27	10	0	Totals	1	3	27	10	1

Normals ..... 0 0 0 0 0 0 0 8 —8
Illinois Giants ..... 0 0 0 0 0 0 0 1 —1

Two base hits—Black, McGregor, Smith. Struck out—By Goetz, 10; by Lally, 9. Time—2:00. Umpire—Leach.

Roseland Eclipse, 8; White Rocks, 0.

Eclipse defeated the White Rocks at Roseland yesterday, 8 to 0. Kelly's pitching was easily the feature of the game, only three hits being gathered off his delivery. Score:

Eclipse.	R	H	P	A	E	White Rocks	R	H	P	A	E
Magliel, lf.	1	1	1	0	0	Eiddie, 3b.	0	0	2	2	2
Torq'el, cf.	0	0	4	0	0	Moran, ss.	0	0	1	3	1
R. Sch'l, 2b.	1	1	2	2	0	Osborne, cf.	0	1	3	0	0
Briggs, 1b.	0	0	6	1	0	Fox, rf.	0	0	2	0	0
V. Ek'l, ss.	1	1	1	1	0	Stallm'n, 2b.	0	1	2	2	0
A. Sch'l, 2b.	0	2	2	1	1	Bullen, 1b.	0	0	8	0	0
Duncan, rf.	1	0	0	0	0	Mackey, lf.	0	0	2	0	0
O'Brien, c.	1	1	3	0	0	Gardner, c.	0	1	3	2	0
Kelly, p.	0	1	0	0	0	Goldrick, p.	0	0	0	1	1
Totals	6	7	27	10	1	Totals	0	3	24	12	4

Eclipse ..... 0 2 2 0 0 0 2 1 —8
White Rocks ..... 0 0 0 0 0 0 0 0 —0

Two base hits—R. Schwind, Vanderkloet, O'Brien, A. Schwind. Struck out—By Kelly, 7; by Goldrick, 3. Bases on balls—Off Kelly, 3; off Goldrick, 3. Umpires—Fyfe. Time—1:35.

Thompsons, 7; Tyrons, 3.

Thompsons won their tenth straight yesterday when they defeated the Tyrons at Thompson park, 7 to 3. Score:

[illegible]	0	0	0	0	0	[illegible]	0	0	0	0	0
[illegible]	1	1	1

CHEAPEST CITY TO LIVE IN? CHICAGO

Controller Wilson to Show How Taxpayer Gets More Here Than Elsewhere.

HAS COMPILED FIGURES.

Will Make Public Analytical Study of the Municipality's Finances.

Without denying his pleasure at the census bureau's reports that Chicago's credit is "gilt edged" and that the city gives large returns to taxpayers City Controller Wilson yesterday announced that he soon will have ready figures showing that $1 in taxes brings more benefits in Chicago than in any other large city in the country.

He stated that shortly after his annual report makes its appearance he will have completed an analytical study of the city's expenditures for all purposes with a view to determining just what the average citizen receives for the funds he turns into the city treasury.

"It gives me great pleasure to see the excellence of the city's credit recognized by the census bureau," said the controller. "That it is gilt edged cannot be denied. We have had evidence of it during the last three years in the steadily increasing welcome for our securities.

Cheapest Big City to Live In.

"It also is pleasing that Chicago is given credit for good bargaining with the public service corporations and for guarding its revenues from all sources. But a mere showing of the per capita tax of Chicago is less than in other cities, and a tabulation of the amounts expended for the different purposes of government, such as education, health, the protection of life and property and similar classifications, does not get down to the concrete enough to show the entire value to the taxpayer.

"I always have contended that Chicago is the cheapest big city in the United States in which to live, and I believe that figures showing just what a citizen gets for the amount of the per capita tax will show Chicago far ahead of any other city in the country."

Mr. Wilson did not wish to disclose the method by which he would show this, but reports were to the effect that he will analyze the city's expenditures, and the results of those expenditures to show what the "average man"—the man with a wife and a family of two or three children receives for his per capita tax. His annual report now is in the printer's hands and will be out within two or three weeks.

Plans Comparison with Other Years.

Because of several differences in the method of classifying items of expenditure under the headings of "health," "public works," and similar subjects used by the city and that used by the census bureau, a comparison of the expenditures of past years with the figures of the census bureau for 1909 has been found impossible without a great deal of accounting work. Controller Wilson is considering having some of this work done so that a comparison of different years may be made.

WOMEN WIN CENSUS APOLOGY.

Washington, D. C., July 31.—(Special.)—Director Durand of the census bureau has made his peace with Mrs. Catharine Waugh McCulloch of Chicago and with other advocates of female suffrage.

Mr. Durand made public today a letter he has written to Mrs. McCulloch, explaining why the census enumerators record as the owner a man who merely manages a farm owned by his wife. That had aroused Mrs. McCulloch, who said in a letter to the director:

Director Durand explains that the census bureau takes no cognizance of sex in recording the ownership and management of farms. The census merely wants to know whether the farm is operated by an independent owner or a dependent renter or employe.

"If a farm is owned by the wife," he says, "that ownership, according to the census theory, gives the same economic independence to the family that is secured when the husband owns the farm. Consequently the instructions are that if a farm is owned by husband and wife jointly, or by the husband alone, or by the wife alone, it is to be reported as operated by the owner."

The letter was made public for the benefit of other persons and organizations which had filed protests.

Superior to Lemonade—Horsford's Acid Phosphate added to a glass of water, with sugar, refreshes, invigorates. A wholesome tonic.—Adv.

FURS

Best Selection and Lowest Prices of the Year in

Our August Sale

We invite inspection of our immense stock of stylish furs which we are offering for early selection at most advantageous prices.

Garments to Order

To keep our factory busy, we are making most tempting price-concessions on garments ordered now. Furs bought at the August sale stored free till needed.

CHARLES GLANZ CO.

Established Over 60 Years — EDWARD W. HILLIS, Pres.

Powers Bldg., Cor. Wabash and Monroe

Take Elevator to 2nd Floor.

EDUCATIONAL

THE AMERICAN BOY — ST. JOHN'S MILITARY ACADEMY

"The school that's different"

LOCATION—Beautiful Waukesha Lake Co. Three hours from Chicago on main line C. M. & St. P. R. R.

COURSES—Classical, Science, Literary, Manual Training, Commercial.

ATHLETICS—Of all kinds.

The school has a national reputation. Send for catalogue. If you can, visit the school. Address Dr. S. T. Smythe, Pres., Delafield, Waukesha Co., Wis. Chicago Office 1818 Masonic Temple. Tel. Cent. 4900

NORTHWESTERN MILITARY ACADEMY

A Military and Naval School of the highest order. Thorough preparation for college, the government academies or business. Every facility for the beneficial entertainment of its students. Lists of good character receive special advantages. Discriminating parents will appreciate. For catalog address Col. H. P. Davidson, Highland Park Ill.

EVANSTON CLASSICAL SCHOOL

625 University Place, Evanston, Ill. Day and Boarding School for Girls. Ideal Location on Lake Michigan. Advantages of Both City and Country.

Thorough preparation for Eastern colleges. Elective courses. Music, Art, Elocution, Gymnastics, Dancing, French and German by native teachers. In home school, usual work. Stress placed on individual instruction. Certificate admits to Eastern colleges. Twelve resident pupils. For year book address MRS. ALICE C. GOVE, Principal.

Racine College School

RACINE, WISCONSIN

"The School that makes manly boys." Government of character the first object. Best intellectual, physical and moral training. Location unrivaled for healthfulness. For information address the Warden.

Rev. William Francis Shero, Ph. B. (Rollinsonian Camp attended)

The Warden will be at 816 Masonic Temple every Friday from 11:30 to 1:30. Tel. Main 1485.

MONTICELLO SEMINARY

Ideal school for young women and girls. 72d year begins Sept. 20th. Faculty of Specialists in charge of departments for English, Classic and Continental Languages, Science, Music, Art, etc. Fine Gymnasium, Beautiful Campus, Tennis Courts, Basket Ball Field. Miss Martha C. Erickson, Principal, Godfrey, Illinois.

Frances Shimer School of the University of Chicago

For Girls and Young Women. Academic and College Departments. Music, Art, Domestic Science, Elocution. Rate, $400 per year. Gymnasium. 50th year. REV. WM. P. McKEE, Dean, Box 401, Mt. Carroll, Ill.

STAMFORD MILITARY ACADEMY

STAMFORD, CONN.

A preparatory school for Universities, West Point and Annapolis. 47th begins Sept. 8th. For catalogue write Karl W. Zaech, Prin.

BUSINESS TRAINING, SALESMANSHIP

General Self-Development for any man who wants to increase his efficiency. Classes now forming. Write for free Literature. THE SHELDON SCHOOL, 410 S. Michigan Boulevd., Chicago.

Todd Seminary for Boys

"Boys Become Men Here." Ideal "Prep." School. "Boys 8 to 14 years." NOBLE HILL, Principal, Woodcraft, Ill.

EDUCATIONAL

Are You Looking for a Good College?

You will be pleased with the

Woman's College at Jacksonville, Ill.

Why go East to a College for Women? Here are full College and Preparatory Courses, and fine advantages in Music, Art, Domestic Science, and Expression. Expenses reasonable. Surroundings healthful. Home life ideal. Location central in Middle West. Very convenient to every part of the Mississippi Valley. Students from more than twenty States. Catalogue free. Address

President Harker, Box 18, Jacksonville, Ill.

HART CONWAY School of Acting

Under the personal direction of HART CONWAY, the most distinguished instructor for the stage in this country, indorsed by the leading theatrical managers. Public performances at the Whitney Opera House. Affiliated with the American Conservatory of Music.

Fall Term Begins Sept. 5th

SEND FOR CATALOGUE.

Kimball Hall, Chicago.

WATERMAN HALL SYCAMORE Illinois

A SCHOOL FOR GIRLS

Twenty-second year. New Chapel and new buildings for twenty additional pupils. Beautiful campus and gymnasium. Preparatory, Academic and Special Courses. Rector will be at 510 Masonic Temple, Mondays 11 to 1 P. M. Send for Catalogue. REV. S. FRANK FLEETWOOD, D. D., Rector.

Ferry Hall Lake Forest, Ill. Forty-first Year

Preparatory and college courses for girls and young women. Art, music, elocution, domestic science, physical training. Certificate admits to Smith, Vassar, Wellesley, etc. Beautiful location, home care, excellent equipment. For catalogue and book of views address

MISS FRANCES L. HUGHES. (Box 75)

GIRTON SCHOOL

FOR GIRLS AND YOUNG WOMEN.

Select day and boarding school situated in a beautiful 20 acre park in Chicago's oldest suburb. College preparatory, general and finishing courses. Certificate admits to Vassar, Smith and Wellesley. Music, Art, Elocution, Domestic Science, Physical Training. Attractive home atmosphere. Its location gives all the advantages of the country, yet affords ready access to Chicago's metropolitan institutions of culture. Catalogue on application. Francis King Gideon, Pres., Box 99, Wilmette, Ill.

BINGHAM SCHOOL Asheville, N. C.

Classical, Mathematics, Scientific, Military for character and manhood. Business usefulness and culture. Healthful climate. Moderate cost. Catalogue. COL. R. BINGHAM, Superintendent.

SUMMER SCHOOLS AND CAMPS

College School Summer Camp

For boys, at Kenilworth, Illinois.

Eleven weeks of happiness and health. Tents pitched on beautiful College campus, lake on the shores of Lake Michigan. Individual care and attention given to all water and land sports and games, including swimming, boating, water and land parades, camping, hiking, etc. Fee, $75 per week, and ten of unusual interest and fun for the boys of study and from College Preparatory students. An entire equipment of musical and athletic instruments for club. Write C. W. CHEADLE, Box 481, Kenilworth, Illinois.

Store Closes Saturdays at One O'Clock During August

August Sales — CARSON PIRIE SCOTT & CO — August Sales

August Sale of Shoes for Women, Men and Children

Reductions of a decided nature—⅓ less than usual prices in many instances—have now spread to nearly every line regularly carried in our enormous shoe stocks. Low shoes suitable for present and early fall wear—boots, slippers—in fact, footwear of every description is included in these extraordinary offerings.

Women's Shoes, 3 lots—

A large assortment of low shoes made of black suede, bronze, tan and patent leathers in popular pump and ribbon tie effects. A number of short lines in dull calf, vici kid, and patent leather boots; and large variety of broken lines of evening slippers. **$2.85**

At this reduced price we show a very large range of the most stylish effects in low shoes made of black suede, calf, dull kid, bronze tan and kid, patent leathers. Also white canvas. A number of short lines in high grade boots and evening slippers are also included. **$3.35**

High-grade low shoes, made of the most selected materials, by skilled workmen, in a large variety of the most distinctive styles, also high grade boots and evening slippers in a large variety. **$4.25**

Men's Shoes, 3 lots—

Low shoes in tan, calf, kid and patent leathers in shapes suited to all tastes. Also golf and tennis oxfords, high shoes made of tan, calf, and patent leathers. **$2.85**

A large range of styles in tan, calf, kid and patent leather low shoes, golf boots and oxfords. Also a variety of stylish boots suitable for business and dress wear. **$3.35**

A great variety of styles in men's high grade low shoes, in a large assortment of shapes. All lines of ventilation shoes, numerous lines of high grade boots, offered at this reduced price. **$4.25**

We particularly emphasize the reductions on children's shoes. This sale affords parents a special opportunity to procure footwear for the little ones for present and future use at prices that represent interesting savings.

THIRD FLOOR, SOUTH ROOM. — FIRST FLOOR, SOUTH ROOM.

The Annual August Sale of Towels and Table Linens

A selling that offers thousands of towels of every needed make, size and weave in greater assortment than at any other time of the year. The August prices are also extremely moderate and afford rare economies.

Cloths, Scarfs and Pillow Cases.

200 pattern cloths, soiled, odd and manufacturers' discontinued patterns, in desirable sizes, at decided reductions from regular prices.

A most fortunate purchase enables us to offer Irish embroidered linen tray cloths, scarfs and squares at a saving of about one-half, in sizes 18x27...65c; 18x36...75c; 18x45...85c; 18x54...$1.00; 32x32...$1.00

200 hemstitched linen pillow cases, 22½x36 inches, remarkable values, a pair...$1.00

Huck and Bath Towels

A great range of small size individual towels, hemmed, a dozen...$1.00 to $3.00

A most attractive assortment of Webb's Irish hemstitched towels, with hand embroidery, at, each...$3.00, $3.25, $3.50 and $3.75

Bath towels, made from the very best yarns, extra large, hemmed ends, at, a dozen...$2.40, $3.00, $4.00 up to...$21.00

Hemmed, H.S. & Scalloped Towels

Hemmed huck towels, very special for hotels and summer homes, at, a dozen...$1.25, $1.50, $1.75, $2.00 and...$2.40

500 dozen hemmed, hemstitched and scalloped all linen huck towels, including Webb's celebrated dew bleach, a dozen...$3.00

Hemstitched and scalloped towels, a dozen, $4.00, $5.00, $7.50, $9.00 and...$12.00

A beautiful scalloped towel with hand embroidery, suitable for monogram, a dozen...$12.00

Pattern Table Cloths

in a great variety of new and handsome designs, strong values, at—

2x2...$2.00, $2.50, $3.25, $3.75, $4.50, $5.00

2x2½...$2.50, $3.00, $4.25, $4.50, $5.50, $6.00

2x3...$3.00, $3.75, $5.00, $5.25, $6.75, $7.50

2¼x2¼...$3.50, $4.25, $4.75, $5.75, $6.50, $7.50

2½x2½...$4.50, $5.00, $6.00, $7.75, $8.50

Napkins to match, at, a doz...$3.00 to $9.00

SECOND FLOOR. — *50 dozen Japanese drawnwork scarfs, center pieces and lunch cloths, at a saving of one-third from regular prices.* — NORTH ROOM.

A Remarkable Sale of Women's Summer Wearing Apparel

Linen and Rajah Suits, Lingerie and Linen Dresses — **Reduced** — *Pongee and Tussah Coats, Also Linen Motor Coats*

FOURTH FLOOR. — *Every garment, although sharply reduced, is a particularly seasonable style in fresh, clean merchandise.* — APPAREL SECTION

Linen suits in the season's most desirable models; fancy trimmed and plain tailored are included—also a variety of colors:

$75.00 suits now....$50.00
$55.00 suits now....$25.00
$27.50 & $22.50 suits, $15.00
$18.75 & $16.75 suits, $12.75

Rajah suits in broken lines and sizes; some only one or two of a kind, reduced as follows:

$85.00 reduced to $50.00
$65.00 reduced to $35.00
$45.00 reduced to $22.50
$42.50 reduced to $18.75

Coats

Of Silk Tussah,
$50, $55 and $65 coats now...$35.00
$45, $50 and $55 coats now...$25.00
Of Pongee,
$22.50, $25, $27.50, $30, $37.50 coats...$18.75
$15.00, $16.75, $18.75 coats reduced to...$12.50
Of Linen,
$18.75 and $20.00 coats now...$12.50
$12.75 and $13.75 coats now...$10.00

Summer dresses—remarkable reductions. Desirable one-piece models in dimity, cotton voile, Swiss and tissue gingham in stripes, plaids and dainty figures. $15 & $12.75 reduced to $7.50. Other reductions to $6.50, $8.50 and...$10.00

Lingerie dresses, both white and colored, attractively trimmed in laces and embroideries, reduced to $10, $12.75, $18.75 and $25

Linen dresses—smart one-piece models in light and dark shades, reduced to $15, $18.75 and...$25.00

The Great August Sale of "Sample" HANDKERCHIEFS

5,000 Dozen Sample Handkerchiefs

A most attractive offering that comprises 5,000 dozen travelers' sample handkerchiefs—this great quantity received from our wholesale and several leading importers and manufacturers. The lot consists of women's and men's all pure linen hemstitched handkerchiefs, women's and men's colored novelties, women's one corner hand embroidered, real Madeira, lace trimmed, scalloped embroidery, men's colored silk handkerchiefs—in fact, almost every kind of handkerchief made is included.

The Savings Average from ⅓ to ½

10c, 12½c, 18c, 25c, 35c, 50c, 75c to $1.50 — FIRST FLOOR, NORTH ROOM. — 10c, 12½c, 18c, 25c, 35c, 50c, 75c to $1.50

$2.95 $3.95

Offerings seldom equaled are now featured in

One-Piece House Dresses

New models have been attractively priced and they easily afford convincing proof of the attractiveness of the styles we offer.

We picture above one of the smartest models shown this season. High neck, long sleeves, made of fine percale, beautifully tailored, exquisite color combinations, $3.95

The collarless model also illustrated is made of fine quality percale in foulard patterns, light and dark colors, buttons in front, $2.95

Other models equally as attractive—both high or low neck, long or short sleeves, opened in front or back...$2.50, $2.95 and $3.95

Third floor, north room.

Women's New-Knit Hosiery

We show for the first time women's "New-Knit" hosiery that is *full fashioned* in the leg, narrowed ankle, and *no seams to hurt the feet*. There has long been a demand for this kind of hosiery and it promises to become immensely popular. Made of fine gauze of our *LISLE SILK* quality, Eiffel foot black, with double heel and toe. Good wearing quality, pair...35c; 3 pairs for...$1.00

First floor, north room.

Great Annual August Sale of Furs

QUALITY:—Our standard of fur quality demands the use of materials of the highest character. Every skin in our superb stock has been personally selected by our representative in the leading fur markets of Europe—as well as America—for its individual excellence and adaptability to the intended purpose.

STYLE:—Interest is always keen in the first showing of our fur models. American women are learning more and more to preserve individuality in the matter of dress, and that is what makes our new models in fur so wonderfully interesting. They include styles suited to everyone, and women appreciate our facilities for forecasting and securing the styles to be received with the greatest favor.

VARIETY:—We are showing Alaska Seal Skin—Dyed Otter—Broadtail—Persian Lamb—Caracul—Natural Mink—Tasmanian Chinchilla—Hudson Seal—Russian Pony—Skunk—dyed and natural Raccoon—Black and Pointed Fox—White Fox, Ermine and other popular furs.

WORKMANSHIP:—Evidence of our furriers' skill will be found in the reproductions with exactness as well as with modifications—models selected from the prominent furriers of the world. The various pieces and garments are superior in every detail of workmanship as well as quality.

PRICES:—In the face of the very reasonable prices which at all times prevail in our fur section, our AUGUST SALE values will command recognition as standards of moderation for furs of the same character. Our fur section is not devoted exclusively to the sale of expensive furs. We show many high grade garments, but we also show many inexpensive styles. What we do show at all times are meritorious models built according to correct lines, becomingness and style. Our AUGUST SALE prices demonstrate in no uncertain way the attractive savings that accrue to purchasers at this early sale.

Fourth floor, north room.

HUDSON SEAL COATS—BLACK CHAMOIS SKIN REINFORCED

A wonderful improvement that marks progress in fur coat making.

It is not necessary to sacrifice style and fit to get wear. We are making all of our Hudson Seal coats reinforced throughout the body with black chamois skins, which insures service, and we charge no more. We boast of the *quality* of our Hudson Seal skins. We use only personally selected choice imported dressed and dyed *full size skins* made into coats in our own workroom. The more you investigate the Hudson Seal coat question, the more you will appreciate the merits of our garments.

Our Russian Pony coats are made from freshly French dyed skins, and our August Sale offers an opportunity to purchase a modish coat at a decided price saving.

Natural Mink again plays an important part in our August Sale. The matchless color and extraordinary wearing qualities make this hardy fur a decided favorite. The present showing is large and most attractive—at no previous season have we displayed so many handsome and original models. Throughout all the grades—Northern Mink, British Columbia and the choice Eastern Maine Mink—the August Sale prices represent distinct savings.

During the month of August we make special low prices on the remaking of furs and fur garments to conform to the newest style requirements. Delivery Will Be Made When Desired.

$2.65 $1.50

We lay particular stress upon the importance of this showing of

Women's Princess Slips

Never before have we shown a more complete line of these popular garments. Conspicuous among the assortment are the tailored slips which give such perfect satisfaction, being excellent fitters and beautiful in design and workmanship. We feature two styles as representative values.

No. 1—The effectiveness of the princess slip is readily noted. A dainty trimming on the waist and skirt make this garment ideal to wear under the sheer lingerie dress. *(Third floor, north room.)*...$2.65

No. 2—Needless to say that the princess slip is an unusual value. The workmanship and fit being the same as in those usually sold at higher prices. These are trimmed with dainty Val. lace...$1.50

Misses' and Children's Undermuslins

A sale featured by the wide variety of styles offered and extremely low pricing.

Misses' Princess Slips, made of exquisite materials and daintily trimmed with lace. An important feature of these garments is a perfect fit. Sizes up to 18 years. *(Third floor, north room)*...$1.50

Other models, either lace or embroidery trimmed—exceptional values at...$1.00

Misses' White Petticoats—exceptionally strong values at the prices quoted. All sizes...58c, 75c, $1.00

Lingerie Waists and Shirtwaist Dresses

Soiled or Mussed — **Reduced** — Odd Lots, Broken Lines

We have gone through our stock of lingerie waists and shirt waist dresses and selected all that are soiled or mussed from handling, all lots that are broken in size and styles, and have reduced them for final clearance

$5.00 and $5.75 waists priced **$3.95** | $3.95 waists priced **$2.95** | $2.50 and $2.95 waists priced **$1.95**

Shirt Waist Dresses, consisting of gingham, madras and linene, former prices $6.50, $5.75 and $5.00, reduced to one price of....*(Fourth floor, north room)*.... **$3.95**

August Sales

and Children

carried in our enormous shoe
these extraordinary offerings.

es, 3 lots—
nge of styles
kid and patent
shoes, golf
boots and
oxfords.
Also a va-
lish boots suit-
siness and dress

A great variety of styles
in men's high grade
shoes, in a large assortment
of shapes
$4.25 All lines
ventilated
shoes, numerous lines of
high grade boots, offered at
this reduced price.

FIRST FLOOR, SOUTH ROOM.

Table Linens

t than
nomies.

Pattern Table Cloths
great variety of new and handsome designs,
values, at—
.$2.00, $2.50, $3.25, $3.75, $4.50, $5.00
..$2.50, $3.00, $4.25, $4.50, $5.50, $6.
.$3.00, $3.75, $5.00, $5.25, $6.75, $7.
2½..$3.50, $4.25, $4.75, $5.75, $6.50, $7.
2½..$4.50, $5.00, $6.00, $7.75, $8, $10
ins to match, at, a doz....$3.00 to $9.00
gular prices. NORTH ROOM.

Wearing Apparel

Coats
oats
n merchandise. APPAREL SECTIONS.

emark-
esirable
dimity,
nd tis-
stripes,
figures,
to $7.50
$6.50,
.$10.00

Lingerie dresses, both white and colored, attractively trimmed in laces and embroideries, reduced to $10, $12.75, $18.75 and $25

Linen dresses—smart one-piece models in light and dark shades, reduced to $15, $18.75 and.....$25.00

KERCHIEFS

The Savings Average from ⅓ to ½

8c, 25c, 35c, 50c, 75c to $1.50

$2.65 $1.50

We lay particular stress upon the importance of this showing of

Women's Princess Slips

Never before have we shown a more complete line of these popular garments. Conspicuous among the assortment are the tailor-made slips which give such perfect satisfaction, being excellent fitters and beautiful in design and workmanship. We feature two styles as representative values.

No. 1—The effectiveness of the princess slip is readily noted. The dainty trimming on the waist and skirt make this garment ideal when worn under the sheer lingerie dress. *(Third floor, north room.)* $2.65

No. 2—Needless to say that the princess slip is an unusual value in the workmanship and fit being the same as in those usually sold at higher prices. These are trimmed with dainty Val. lace.....$1.50

Misses' and Children's Undermuslins

A sale featured by the wide variety of styles offered and the extremely low pricing.

Misses' Princess Slip, made of exquisite materials and daintily trimmed with lace. An important feature of these garments is the perfect fit. Sizes up to 18 years. *(Third floor, north room)*.....$2.

Other models, either lace or embroidery trimmed—exceptional values at.....$1.

Misses' White Petticoats—exceptionally strong values at the prices quoted. All sizes.

58c, 75c, $1.

BUSINESS, COMMERCIAL AND FINANCIAL SECTION

WANT ADS

The Chicago Daily Tribune.

PART TWO PAGES 13 TO 18

MONDAY, AUGUST 1, 1910.

INDICATE DEAL STIRS TRADERS

Wall Street Ponders Effects of Taking Over of So-Called Pearson Holdings.

SELLING IS EXPLAINED.

Scheme of Control of Great Railway Systems Considered By Financial World.

New York, July 31.—When it was learned yesterday's violent liquidation—in Rock Island stock especially—had been connected with the breakdown of an "English syndicate" headed by an American promoter, and undertaken to buy up five railway systems and weld them into an ocean-to-ocean chain, Wall street at once declared that then at last was the cause of the protracted decline on the stock exchange.

There were other people who asked if it was not possibly be effect instead of cause. For, after four months of heart breaking selling," the house of T. J. Taylor & Co. and Wall street said the same thing. Afterward both episodes came to be regarded as mere incidents in a broad and [illegible] movement.

[illegible] of the matter undoubtedly is that [illegible] like those of 1903, and 1907, and 1910 [illegible] the result of reckless financial [illegible] in the credit market by a great [illegible] of people, and that somebody will [illegible] so far that he cannot get [illegible] by asking oth r people to take [illegible] at any price they choose to [illegible] this is done by private arrangements, sometimes by sales in the open [illegible], sometimes, as with the "Pearson [illegible]," by both. But it is rarely that [illegible] is more than a passing symptom [illegible] situation.

Wall Street History Interesting.

[illegible] was probably never an occasion [illegible] Wall street was so sure it had discovered the whole source of financial trouble as [illegible] 1907, when, after long disturbance in [illegible] market, money went up to 125 per cent. [illegible] Elevated stock broke in an hour [illegible] 100% to 115, and it was learned that [illegible] W. Field, having got into trouble in [illegible] "had been forced to sell [illegible] shares of the stock to his benevolent [illegible] Gould for whatever Gould would [illegible] a review of the year's full history [illegible] that much larger forces than this [illegible] at work, and that Field, like the rail[illegible] promoters, and the coffee speculators, [illegible] the "bull boomers" of the same year, [illegible] merely one victim of a situation which [illegible] other people than he had helped to [illegible].

[illegible] historical interest of the Pearson [illegible] is as an illustration of how and why [illegible] corporation properties sometimes [illegible] hands. Things are rarely just the [illegible] after a violent season of forced liqui[illegible] in the market. To all appearances [illegible] control even of the billion dollar steel [illegible] combination changed hands in the stock market [illegible] of 1902, and changed back [illegible] the year of 1907. The moral of the [illegible] Vanderbilt's experience, as of the [illegible] episodes of the sort, is that people who [illegible] such ambitious experiments ought [illegible] sure that they understand the state of [illegible] money market. If they judge it wrongly [illegible] acquisitions are likely, after a while, [illegible] at bargain prices into the hands of [illegible] who judged it rightly.

Big Deals in Railway Stocks.

[illegible] the banking syndicate headed by [illegible] Loeb & Co. had taken over on private [illegible] from the Pearson-Farquhar syndicate [illegible] amount of various stocks estimated all [illegible] from 500,000 to 1,000,000 shares, seven [illegible] affirmative statements were issued in [illegible] manner without signatures, and [illegible] of these the following statement on[illegible]

"The purchases of stock carry with them [illegible] potentialities."

[illegible] the spectacular effects of the first news [illegible] transaction upon the stock market sub[illegible], Wall street became deeply interested [illegible] potentialities of the matter, and new [illegible] began to be written into the railroad [illegible] amount of stock in each of the various railroads held by Kuhn, Loeb & [illegible] syndicate from the imaginative foreign [illegible] there was in no instance so large as [illegible] actual control, but in several cases [illegible] large enough to carry potential control [illegible] opposed by larger concentrated hold[illegible] other hands than were likely to exist, [illegible] give actual control if combined with [illegible] other holdings unfriendly to present [illegible]. For instance, the amount of [illegible] preferred transferred to the [illegible]-Loeb syndicate was admitted to be at [illegible] 200,000,000, and possibly $15,000,000, or [illegible] one-third of the total amount of that [illegible] outstanding, which is $49,270,600. With [illegible] preferred stock there was transferred [illegible] large block of common, which has no [illegible] power at the present but might have [illegible] think in the future.

Other Issues Handed Over.

[illegible] other stocks handed over to the Kuhn-[illegible] syndicate were Lehigh Valley, Wabash, [illegible] Pacific, and Denver and Rio Grande, [illegible] amounts each. Kuhn, Loeb & Co., [illegible] Mr. Harriman's bankers, and still [illegible] for the Union Pacific, Southern Pa[illegible] and other "Harriman properties," had [illegible] taken a large interest in Mis[illegible] Pacific. If not also in other Gould se[illegible], in a way incidental to financing the [illegible] Pacific bond issue brought [illegible] year. The Missouri Pacific is a large [illegible] of Denver and Rio Grande stock, and [illegible] Denver and Rio Grande owns the West[illegible]. That is the new Gould trans[illegible] road, just completed. It may [illegible] the Denver Pacific's most formidable [illegible] in the transcontinental field.

[illegible] conceivable that the Missouri Pacific [illegible] Denver and Rio Grande stock, taken [illegible] this week by the Kuhn-Loeb syndicate [illegible] seven speculators, would, if added [illegible] Loeb & Co.'s previous holdings of [illegible] Pacific stock, suffice to put them [illegible] or actually in control of Western [illegible]. With control of the Western Pacific [illegible] hands as Southern Pacific and [illegible], the position of the "Harri[illegible]" is transcontinental territory [illegible] immensely strengthened. Mr. Har[illegible] was striving toward that accomplish[illegible] he died, and was thought to [illegible] an understanding upon Mr.

Many Factors in Problem.

[illegible] for the present is in the realm of [illegible]. The notion prevalent in Wall [illegible] that an understanding already ex[illegible] the Kuhn-Loeb syndicate and [illegible] interests as to what shall be [illegible] the Lehigh Valley stock. Control [illegible] property is expected to return to the [illegible] Morgan interests, where it was, and [illegible] doubted if any obstacle would be [illegible] in the way of the Moore-Reid, First [illegible] and Morgan interests resuming [illegible] control of the Rock Island, if they [illegible] it. The disposition to be made [illegible] Gould stocks, carrying with them the [illegible] of control of the Western Pa[illegible] holdings of the greater importance. [illegible] matter of considerable interest to the [illegible] Milwaukee and St. Paul, which [illegible] entered the transcontinental field [illegible] Pacific coast extension, and, for [illegible], to the Hill-Morgan interests, as [illegible] their Northern Pacific and Great

NEW YORK WEEKLY STOCK RANGE.

Description.	Sales.	Open.	High.	Low.	Close.
Allis-Chalmers	1,300	20	21	19	19
Do pfd	200	96	96	95	95
*Amal. Copper	36,600	69	71	65	66
Am. Agr. Chem.	1,100	52	52½	50	50½
Do pfd	100	104	104	104	104
Am. Beet Sugar	2,200	100½	100½	100	100
Do pfd	100	93	93	93	93
Am. Brake Shoe	200	47½	47½	47½	47½
Do pfd	100	120	120	120	120
Am. Can	3,000	7½	7½	7	7
Do pfd	1,000	91	91	91	91
Am. Car & Fdy.	13,300	48½	49½	48	48½
Do pfd	100	119	119	119	119
Am. Cotton Oil	4,200	34½	35½	33½	35
Do pfd	200	100½	100½	100½	100½
Am. Hide & Lea.	3,900	8½	8½	8	8½
Do pfd	1,000	67½	68½	67½	68
Am. Ice Sec.	3,000	34½	35½	34½	35
Am. Linseed	2,400	10½	10½	10½	10½
Do pfd	300	71½	72	71½	72
Am. Locomotive	18,400	39½	40½	39½	40
Do pfd	200	106	106	106	106
Am. Malt	1,900	5½	5½	5½	5½
Do pfd	1,000	30½	31½	30½	31½
Am. Smelting	32,100	86½	88½	86½	88
Do pfd	2,100	100½	101½	100½	101½
*Am. Steel Fdy.	3,100	27½	28½	27½	28½
Am. Sugar	2,100	116	116½	115½	116
Am. T. & T.	11,000	131½	132½	131½	132½
Am. Tobacco pfd.	1,700	69½	69½	69	69½
Am. Woolen	200	29½	29½	29½	29½
Do pfd	100	99½	99½	99½	99½
Anaconda	100	37½	37½	37½	37½
*Atchison	16,100	104	104½	103½	104
Do pfd	100	97	97	97	97
A. G. Lines	1,100	10½	10½	10½	10½
At. & Ohio	12,400	97½	98½	97½	98½
Batopilas	100	9½	9½	9½	9½
Bethlehem Steel	400	28½	28½	28½	28½
B. U. Texas	48,000	31½	34½	31½	34
B. U. Gas	1,200	13½	13½	13½	13½
Brunswick	100	4½	4½	4½	4½
Buff., R. & Pitts.	100	60	60	60	60
Canadian Pacific	12,300	159½	161½	159½	161½
Do 4% pf	100	90	90	90	90
Cent. of N. J.	200	184	184	184	184
Central Leather	38,500	19½	20½	19½	20½
Do pfd	1,000	101½	101½	101½	101½
C. & Ohio	60,200	61½	63½	61½	63
Chicago & Alton	100	10	10	10	10
C. G. West'n	6,100	16	16½	15½	16½
Do pfd	300	37	37	37	37
C., R. I. & P.	23,000	110½	112½	110	112½
Do pfd	100	120	120	120	120
Chi. Ind. & Lou.	4,200	14½	14½	14½	14½
Do pfd	1,000	34½	35½	34½	35½
Chi. Un. Trac. pfd.	100	21½	21½	21½	21½
C., C., C. & St. L.	500	70	70	70	70
C., C. C. & G.	6,700	72½	73½	72½	73½
Colo. Southern	300	31	31	30	30
Do 1st pfd	200	45	45	45	45
Do 2d pfd	200	34½	34½	34½	34½
C., H. C. & T.	100	53	53	53	53
Corn. Gas	67,200	139	139½	137½	138½
Corn. Products	4,400	11	11½	10½	10½
Do pfd	1,100	77	77	76½	76½
Del. & Hudson	4,700	154½	156	154½	156
D., L. & W.	10,400	497½	501	495	501
D. & R. G.	10,400	39½	39½	38½	38½
Do pfd	4,000	88½	89	87½	87½
Dist. Sec.	2,000	44	44	43½	43½
D., S. S. & A.	500	10½	10½	10½	10½
Do pfd	400	21½	21½	21½	21½
Erie	22,300	27½	28½	27½	28
Do 1st pfd	1,000	38½	38½	38½	38½
Do 2d pfd	3,100	34½	35½	34½	35½
Fed. M. & S. pfd	400	100½	100½	100½	100½
Gen. Chem. pfd	300	100½	100½	100½	100½
General Electric	300	151½	151½	151	151½
Gt. Nor. pfd	31,000	121½	123	121½	123
Gt. Nor. Ore	6,300	48½	49	48	49
Havana Electric	1,000	34½	34½	34½	34½
Illinois Central	2,200	154½	156½	154½	156½
Int. Met.	100	8½	8½	8½	8½
Do pfd	22,300	45½	46½	45½	46½
Int. Harvester	1,000	44	44	43½	44
Do pfd	100	117½	117½	117½	117½
Int. Paper	1,400	16½	17½	16½	17½
Do pfd	1,000	97½	97½	97½	97½
Int. Pump	3,000	41½	41½	41½	41½
Do pfd	300	91½	91½	91½	91½
Iowa Central	1,200	34½	35½	34½	35
Do pfd	200	64½	64½	64½	64½
K. C., F. S. & M. pfd	100	76	76	76	76
K. C. Southern	1,600	27½	27½	27½	27½
Do pfd	100	57½	57½	57½	57½
Kan. City Term.	1,200	19½	19½	19½	19½
Keokuk & Des M.	100	26	26	26	26
Lacledo Gas	4,000	100½	100½	100½	100½
L. & Nashville	12,300	137	138½	135½	135½
Mackay	600	80	82½	79	82
Manhattan Elev.	1,000	125½	125½	125	125
Merchant Marine	100	14½	14½	14½	14½
Do pfd	1,000	37	37	37	37
M. & St. L.	1,000	22	22	22	22
M. K. & T.	1,000	34	34	34	34
Do pfd	200	71½	71½	71½	71½
M., L. S. & B.S.K.	3,200	111½	111½	111	111½
Do pfd	100	141	141	141½	141
Do pfd, lines	300	127	127	127	127
M., P. & P.	17,000	34½	35½	34½	35½
Do pfd	200	67½	67½	67	67½
Missouri Pacific	48,500	57½	58½	57½	58½
Nat. A. Chall.	100	107	107	107	107
Nat. Biscuit	100	134½	134½	133	133
Do pfd	100	127	127	127	127
Nat. Enamel	100	27	27	26½	26½
Nat. Lead	6,100	54½	55½	54½	55½
Do pfd	300	101½	102	101½	102
Nat. R. R. of Mex.					
1st pfd	200	60	60	60	60
Do 2d pfd	1,100	19½	19½	19½	19½
Nevada Copper	2,000	11½	11½	11½	11½
N. Y. Air Brake	1,000	19½	19½	19½	19½
N. Y. Central	48,200	117½	117½	116½	116½
N. Y., C. & St. L.	1,000	60	60	60	60
Do 1st pfd	1,000	97	97	97	97
Do 2d pfd	100	80	80	80	80
N. Y., N. H. & H.	1,000	140	140	140	140
N. Y., O. & W.	6,000	11½	11½	11	11½
Norfolk & West'n	11,300	92½	94½	92½	94½
North American	1,000	47	47½	46½	46½
Northern Pacific	45,700	134½	135½	134½	135
Pacific Tel. & Tel.	100	27½	27½	27½	27½
Pacific Mail	1,000	31½	31½	31½	31½
Pennsylvania	86,100	127½	128½	127½	128½
Pittsburg Coal	6,100	13½	13½	13½	13½
Do pfd	100	90	90	90	90
Philadelphia Co.	100	50	50	50	50½
P., C., C. & St. L.	200	91½	93	90	93
Pittsburg Coal Mines	1,000	14½	15½	14½	15½
Do pfd	100	81½	82	80½	82
Pressed Car	2,000	37	39½	36	39½
Do pfd	100	79	79	79	79
Pullman	1,000	159½	160	159½	159½
Ry. Steel Springs	300	30½	30½	30	30½
Reading	86,300	152	156½	150½	154½
Do 1st pfd	1,000	51	51	51	51
Do 2d pfd	1,000	37½	37½	37½	37½
Rep. Iron & Steel	4,000	32½	34½	31½	34½
Do pfd	100	90	90	90	90
Rock Island	101,000	27½	30½	26½	30½
Do pfd	38,100	61½	64½	61½	64½
St. L. & S. F. 1st pfd	300	74½	74½	74½	74½
St. L. & S. F. 2d pfd	1,000	67	67	67	67
St. L. & S. W.	3,200	30½	31½	30½	31½
Do pfd	1,000	64	64	63½	63½
Seaboard	1,000	27	27	27	27
Do pfd	100	71½	71½	71½	71½
Southern Pacific	172,900	124½	127½	124½	127½
S. Porto Rico Sug.	100	45	45	45	45
Do pfd	100	111½	111½	111½	111½
Southern Ry.	12,300	21½	22½	21½	22½
Do pfd	1,100	67½	68½	67½	68½
Tenn. Copper	1,100	32½	32½	32½	32½
Texas Pacific	1,100	23½	23½	23½	23½
Do Land Trust	1,100	97	97	97	97
Third Avenue	3,000	31	32½	30½	32½
Toledo Ry. & Lt.	200	6½	6½	6½	6½
Tol., St. L. & W.	1,200	21	21½	19	20
Do pfd	1,000	41	45½	42½	44½
Twin Cities	1,200	106½	106½	106	106½
Union Bag	200	35	35	35	35
Do pfd	700	85	86	85	86
Union Pacific	439,600	161	165½	158½	165½
Do pfd	1,100	87	87½	85½	85½
*United Dry Goods	100	97½	97½	97½	97½
Do pfd	377	101	101	101	101
United Ry. Inv.	1,000	5½	5½	5½	5½
Do pfd	100	34	34	34	34
U. S. Pipe	1,200	14½	15½	14½	15
Do pfd	1,300	54½	56	54	54
U. S. Express	100	54½	54½	54½	54½
U. S. Realty	100	93½	93½	93½	93½
U. S. Rubber	1,000	57½	61½	57½	61
Do 1st pfd	2,500	105	106½	99	104½
Do 2d pfd	200	99	99	98½	98½
U. S. Steel	420,100	65½	69½	61½	69½
Do pfd	10,200	114	116	113½	115
Utah Copper	19,100	43½	44½	43½	44½
Va.-Carolina Chem.	12,700	54½	59½	54½	58½
Do pfd	100	119½	119½	117	117
Wabash	14,100	16	17	15½	17
Do pfd	21,100	31½	34½	30½	33½
West. Maryland	2,000	42½	42½	40	40
Do pfd	100	60	60	60	60
W. Union	4,000	61	61	61	61
Westinghouse Elec.	3,700	56	58½	54½	55½
W. Pacific	1,000	41	41	41	41
Do 1st pfd	100	84	84	84	84
Do 2d pfd	600	71½	74	71½	74
Wisconsin Central	1,100	40½	48	44	48
*Ex. div.					
Total sales, 4,946,600 shares.					

GAIN IN STOCKS EXPLAINED

Elimination of Pearson Syndicate Is a Factor.

RAILWAY SCHEME A THEME.

New York Banks Consider Effect of Currency Association.

[NEW YORK TIMES FINANCIAL LEADER.]

NEW YORK, July 31.—[Special.]—The striking advance of securities upon the elimination of the Pearson-Farquhar syndicate as an adverse stock market factor, served to unduly magnify the true proportions of that happening so far as it bears upon the general financial situation. There has been even a confusion of cause and effect in Wall street's thinking upon the matter as instanced in the letters of many stock exchange houses to their clients containing the assertion that the long decline in prices was brought about by the weakness of the Pearson group, and that with its removal from the market arena securities are in for a sustained and upopposed rise.

Now, however much as one may wish this to have been the truth the fact is, of course, that the ambitious project of the Pearson-Farquhar interests went to smash simply because prices have declined doggedly ever since the opening of the year, and prices have been declining for many reasons, which it unobserved or ignored by the Pearson group nevertheless was so apparent to our own capitalists that they actually were engaged in liquidating stocks at the time the Pearson people were buying.

Railway Scheme Considered.

Realization of the ocean to ocean railway scheme, particularly with financiers whose resources were so limited, depended altogether upon the uninterrupted prosperity and undisturbed securities markets; it encountered unsettled business and declining markets, with the inevitable result. As to the realignment of interests which has been brought about in the railroad world in connection with the assumption of the Pearson holdings by a banking syndicate of international character, it is too early to speak with assurance, although there seem to be certain developments which must follow as a matter of course.

The local banking house active in the formation of the syndicate and figuring largely in it has offered in past substantial proofs of its deep seated interest in the welfare of the railway situation as a whole, and this fact, together with its intimate association in a banking and stockholding capacity in such powerful roads as the Union Pacific, Southern Pacific, Atchison, and many other properties, assures a degree of stability in the exercise of new authority obtained over the extensive Rock Island system which cannot fail to produce excellent results. The dream of a transcontinental line eventually may be fulfilled, but it so it will now come about under auspices much more favorable than would formerly have been the case.

National Banks Take Action.

As had been expected the national banks of this city met at the clearing house on Friday last, and, in compliance with Secretary Mac-Veagh's suggestion, formed a National Currency association for this district. Whatever the money markets of the autumn may have in store for us, therefore, it is a satisfaction to know the banks have taken advantage of every possible agency opened to them to ward off the stringent money conditions.

At present no one looks for a situation which will entail the exercise of its functions by the currency association now formed; in fact, the great contraction in credits over the last few weeks has resulted in a strengthening of reserves, which, with the continuance of the disposition on the part of Europe to permit us to supply our gold requirements from its holdings, makes it practically certain that no issue of emergency currency will be necessary. So far our call for gold has been met by means of weekly arrivals at London from South Africa, and this probably will continue to be the case for some time.

Higher Trend in Berlin.

[BY CABLE TO THE CHICAGO TRIBUNE.]

BERLIN, July 31.—The general tendency last week was in the direction of higher prices. Some temporary depression was caused by the wreck of the Niederdeutsche bank on Thursday, with liabilities of over

CHICAGO STOCK EXCHANGE

WEEKLY RANGE.

Stocks.	Sales.	Open.	High.	Low.	Close.
American Can	810	7½	8½	7½	8½
Do pfd	317	66	68½	65½	68
Amer. Shipbuilding	474	85	87	79	85
Do pfd	41	108	108	108	108
American Motors	300	13½	14½	13½	14½
Booth Fisheries	30	24	24	24	24
Chicago Ry., series 2	163	15	16½	14½	15
Chicago Pneu. Tool	1,100	32	33	32	33
Chicago Subway	120	3½	3½	3½	3½
Chicago Telephone	100	117	117	116	117
Chicago Title & T.	40	146	146	146	146
Com. Edison	265	136½	137	136½	137
Corn Prod.	20	13½	13½	13½	13½
Diamond Match	325	80½	80½	80	80
Illinois Brick	2,138	58½	60	58	59
Met. Elevated	5	20	20	20	20
Do pfd	320	80	80	80½	80
National Biscuit	5	102	104	102	102½
Do pfd	61	116	120	114	120
National Carbon	71	114½	116	114	116
Do pfd	15	115	115	115	115
Oak Park El.	32	1½	2½	1½	1½
Do pfd	4	4	4	4	4
Peoples Gas	641	105	106½	103	105½
Quaker Oats	154	165	165	160	160
Do pfd	84	103	106	102	103
Do rcts	9	103	103	103	103
Sears-Roebuck	3,674	152	152½	149	151½
Do pfd	297	97	97½	96½	97
South Side Elev.	94	57½	61½	57½	61½
Swift & Co.	810	102½	102½	101½	102½
Street Stble Car	110	72	72	70	70
Do pfd	36	40	40	40	40
United Boxboard	210	6½	6½	6½	6½

BONDS.

$5,000 Chicago Rys. 5s	101½	101½	101½	101½	101½
4,000 Chicago Ry. Coll. 5s	98½	98½	98½	98½	98½
1,000 Chicago Pneu. T. 6s	86	86	86	86	86
9,000 Chicago Tel. 5s	101½	101½	101½	101½	101½
9,000 Com. Edison 5s	100½	101½	100½	100½	100½
1,000 Met. Elev. 4s	80½	80½	80½	80½	80½
1,000 Met. Elev. Ex. 4s	79	79	79	79	79
19,000 N. W. Elev. 4s	84½	84	84	84	84
1,000 Oxford Elev. 5s	94	94	94	94	94
6,000 South Side El. 4½s	92	92	92	92	92

$10,000,000 and assets of less than half that amount, but the good report of the United States Steel corporation and other favorable news from international industrial markets resulted in a feeling of firmness and good prices. American rails shared in the general advance.

More Buoyant in Paris.

[BY CABLE TO THE CHICAGO TRIBUNE.]

PARIS, July 31.—The bourse after a great deal of heaviness in the first part of the week became decidedly buoyant in the last few days. The liquidation usually was large, but was followed by steady buying. The favorable report of the steel trust tended to encourage business. Copper shares advanced, and Rio Tintos were especially firm with an active closing at 16.94.

Bank Holiday in London.

[BY CABLE TO THE CHICAGO TRIBUNE.]

LONDON, July 31.—The stock exchange will be closed until after Monday, the bank holiday, causing a cheerful frame of mind. The success with which difficulties of settlement which necessitated many brokerage firms finding large sums for defaulting clients were overcome, the excellent dividend announcement by British railways, and especially the change which came over the American market with the elimination of the Pearson syndicate and the Steel corporation's report, combined with easy money to send dealers away in good spirits.

It is considered here that the taking over of Pearson's holdings in Rock Island by powerful banking interests closely connected with the Union and Southern Pacific and friendly with the Atchison and Chicago, Milwaukee and St. Paul roads is another significant victory for the community of interests plan and obviates the likelihood of any attempt being made to carry out Pearson's scheme for a transcontinental line in rivalry with the Harriman system.

GRAIN BELT WAITS ON CROP.

Drummer Tells of Conditions in Kansas, Nebraska, and Oklahoma—Late Spring a Factor.

Topeka, Kas., July 31.—[Special.]—The actual condition of affairs in this section, pending the great uncertainty over the corn crop outcome, is indicated by the following statement made by a traveling salesman who has just come in from a six weeks' trip in Nebraska, Kansas, and Oklahoma:

"The country merchants," he said, "all complain of their last spring's trade. They are overstocked with winter goods, strange as it may seem. Spring was late, and dragged along until the 1st of June without giving a chance to sell summer goods, and yet people wore their winter clothes, unwilling to buy more, thinking that summer would soon open.

"The country storekeepers are conservative to the extreme, and they are unwilling to buy liberally until they are certain that the season is going to be favorable. Hence there is just now a waiting market, and the country merchants are in no hurry to purchase—nor will they be until the corn crop is made.

STEAL $28,000,000 IN ONLY 5 YEARS

Bank Officials and Employes of U. S. Institutions Have Amazing Record.

LOSE IN SPECULATION.

Desire to Get Rich Quick and "Advice" of Wall Street Brokers Are Factors.

New York, July 31.—[Special.]—Thefts from two New York banks made known within the last week have compelled the attention of the American Bankers' association to this class of crime. That it is on the increase is shown by perusal of records for the last five years, during which time more than $28,000,000 has been embezzled from banks and trust companies in the United States.

In the federal prison in Leavenworth, Kas., where prisoners are received from all over the country, the banker convicts exceed every other class of prisoners except burglars and mail robbers. There are thirteen former officials of banks "doing time" in Riverside prison, Pittsburg. The number of banker convicts in Sing Sing could not be ascertained today, as the records were not available.

The number of bank officials and the total amount of thefts recorded do not tell the complete story of bank thefts. To avoid publicity the banks frequently take their losses without reporting to the authorities or prosecuting offending employes.

Lost in Stock Gambling.

In the majority of cases money stolen from banks is lost in stock gambling in Wall street. Thus went the $500,000 which John H. Lewery in admission made a few days ago said he took from the Utica City National bank. It was said recently by the president of a surety company there were many thefts committed in banks in this city and elsewhere throughout the country that never reached the ears of the public. Bankers and the heads of trust companies, it is asserted, frequently minimize the amount of stealings when the secret of losses comes out. In illustration of this it was recalled that when announcement was made lately of the disappearance of Walter Hall, paying teller in the Herald Square branch of the Greenwich bank, an official of the bank said the amount missing from the bank was "too trivial to mention." The amount proved to be between $33,000 and $50,000.

It was first announced following the disappearance of Cashier Erwin Wider that the Russo-Chinese bank in this city was out about $50,000. The value of the missing securities is now placed at $600,000.

But more important than the suppression of news of defalcations, it was held, was the revelations of the temptations to gamble in stocks that are laid before employes in banks and other financial institutions, and the fact that this temptation is yielded to far more widely than suspected anywhere outside of brokers' offices.

Letters of "Advice" from Brokers.

The example of the millionaire heads of the institutions who frequently win fortunes in a day in the stock market has its effect on the wretchedly underpaid employes. Then come the letters of advice from brokers of repute and alleged respectability. These are scattered broadcast in banks and trust companies for the purpose of inciting to gamble those who read them.

In addition to tips on stocks, especially "securities" in which the broker himself is personally interested, these letters not infrequently contain such hints as the following:

"Men starting with a few hundred dollars and observing the rules which guide leading speculators have by boldness and skillful manipulation become the possessors of millions."

The effect of these suggestions can be seen by a glance at the accompanying table of defalcations in banks in the last five years. This table is confined to bank thefts and does not include embezzlements in other businesses, the major portion of proceeds of which, it is on record, also find their way to the pockets of the stock broker and company promoter, thanks to the New York stock exchange and its rules.

Record of Embezzlements.

The following record of embezzlements from banks is presented:

1905.	
Paul O. Stensland, Chicago bankers	$1,600,000
Joseph W. Cummin, cashier Cornwall (

JULY DEAL EXIT PLEASES TRADE

Wheat Prices to Be Governed by Legitimate Conditions for the Present.

CASH STOCKS ARE LIGHT.

Country Sales Fall Off; Coarse Grains Have Downturn Late in the Week.

The passing of the July wheat future eliminates a factor that was a disturbing element in the trade, and its exit was welcomed by the majority of speculators. With the cash wheat now practically on the basis of September price, millers will be enabled to make more accurate calculations, and unless manipulation is started in the September, legitimate conditions will be the controlling influences.

Large receipts at winter wheat points were the rule during the week, efforts being made to rush the wheat in to get the benefit of the inflated prices for the July delivery. After it was too late to ship for delivery on contracts for last month, the acceptances fell off sharply, and it was admitted by the leading receivers that the purchases the last few days had been decidedly disappointing.

Cash Values Have Decline.

Premiums for contract grades of hard and soft winters were practically wiped out as compared to the September, and relative to the July there was a big slump. In fact the artificial character of the July price was shown by the discount of 3 to 5c which was indicated by the cash market.

Whether the farmers will continue to be unwilling to sell on the basis of present prices, is an open question. It is significant that cash interests who have been extremely bearish, have changed their views and are now looking for a limited movement of winter wheat. No one expects a big run of spring wheat so that the prospects for a big load of wheat at Chicago are not good.

T. H. Waterman, the principal in the July deal just ended, again dominates the cash market for the present, having paid for approximately 1,500,000 bu wheat during the month, part of which will be shipped east, and the rest of it will not be a burden on the market, as the bull leader is a conservative marketer.

Congestion in Market Likely.

With the cash situation in Chicago threatening to be of the same character as it has been for the last year, comparatively light stocks and concentrated holdings resulting, the advantage will naturally rest with the bulls on the breaks. Congestion in the market will be periodical until a substantial supply of wheat is brought to this market to furnish the shorts some recourse.

If the farmers persist in their attitude of selling only sparingly, and that on the bulges, there will be little chance of obtaining a fair working stock. This will leave the futures market subject to the same speculative tactics that have characterized it for some time, and any one buying a moderately large line and standing pat for delivery will be able to corner the market with little exertion.

Heavy Holding in September.

There already are heavy holdings of September; in fact, they are supposed to be much larger than in July, with the bull leader in the latter month heavily interested in the deferred month. Elevator interests have been selling the December and buying the September for some time. It has been a fashionable procedure for many months for the elevator people to make a straddle, buying the near month and selling a deferred future, then gradually forcing the first to a premium. Almost without exception this has worked out favorably.

The course of prices the next few weeks will be governed largely by local conditions. The sentiment against corners is running high, and this may operate to check any radical manipulation, although just where the line is to be drawn as to how much wheat any man or set of men can buy and hold for delivery is a moot question with the trade. Many in the trade maintain that if the short seller contracts to deliver wheat and is unable to fill his contract he has only himself to blame.

Crop Yields as Expected.

Harvesting is well under way northwest and the crop is practically made so far as the bushels are concerned. A wet period during harvest might injure the quality. Yields are perhaps a shade more favorable than reports a few weeks ago would indicate, but the outlook is for a small crop. Canadian prospects are for a large crop, although not so large as a year ago. In the winter wheat belt returns as a rule have been fully up to expectations.

The outturn of crops abroad has been satisfactory enough to keep the sentiment on the other side bearish as a rule. However, offers for low grade flour and durum wheat have been accepted abroad, and there has been some inquiry for coast wheat. Traders are watching developments in this direction closely. World's shipments will increase for a time, but Russia is estimated to have an exportable surplus 80,000,000 bu less than the last season.

Big Reaction in Corn.

Corn prices had a big reaction from a sensational upturn at the outset of the week. The close Saturday, however, showed fair gains compared to the previous week. Weather conditions were a little more favorable, light showers being reported in both Oklahoma and Kansas, where the situation has been the worst, while from other parts of the belt steady selling by the farmers themselves has not indicated any great concern over the outcome of the crop.

Cash corn acceptances from Illinois and Iowa were much larger after the good rains in those states. The cash demand has been fairly active.

The general attitude of the farmer is more bearish in most sections than a year ago, and if the big damage to the crop is confined mostly to the section of Oklahoma and Kansas now affected the increase in acreage will largely offset it. The crop, however, still has to undergo the period which is usually the most critical, and sentiment locally is bullish.

Long Oats Are Liquidated.

Continued pressure of long liquidation with hedging sales of large proportions and weakness in the other cereals all contributed towards making lower prices for oats. It takes a pessimistically disposed person to find any fault with the oats crop this year outside of the northwest, and it is not believed that conditions in that direction are any worse than when the government report was issued a month ago.

The assumption consequently is that a record breaking crop will be harvested, which with the large stocks carried over on the farm from the last crop will make an exceptionally liberal supply. Should corn be short in yield feeding requirements for oats may be such as to force prices up, but aside from this possibility few traders are outspokenly bullish.

Cash Trade in Products Slow.

The July squeeze in pork failed to materialize, and generally sentiment is not bullish. The cash trade is moderate at best and the supply of hogs, while not particularly large, appears to be ample for the more limited requirements.

Foreign competition in European markets is becoming more strenuous, and high prices have restricted consumption in all directions as well as encouraging substitutes. Western receipts were fair compared to a year ago at 808,000 compared to 382,000 two year ago. Packing for the week was also a little in excess of a year ago, making the supply, in view of the smaller demand, more burdensome.

Range of Prices for the Week.

WHEAT.

	Close, July 22.	High.	Low.	Close, July 29.	July 30, 1910.	July 31, 1909.
July	[illegible]	[illegible]	[illegible]	[illegible]	[illegible]	[illegible]
Sept	[illegible]	[illegible]	[illegible]	[illegible]	[illegible]	[illegible]

RANGE OF PRICES.

Following are the week's last cash prices for staple commercial products. Comparison is made with quotations for the same products one month and one year ago:

	July 30, 1910.	June 30, 1910.	July 30, 1909.
Wheat, No. 2 rd. n'w.	$ 1.00½	$ 1.07	$ 1.22
Corn, No. 2 mix. spt.	[illegible]	[illegible]	.50
Oats, No. 2 white	.43½	.38	.33
Flour, Minn., Pat.	6.25	5.75	6.25
Lard, choice	12.25	12.00	11.85
Pork, mess	25.50	25.00	22.00
Beef, family	19.25	19.00	14.00
Coffee, No. 7 Rio	.12½	.12½	.07½
*Sugar, granulated	5.15	4.95	4.65
Iron, No. 1 foundry	16.62½	15.62½	17.25
Bi'lliets Pittsburg	34.50	34.00	34.00
Lead	4.47½	4.47½	4.30
Tin	32.87½	32.12½	38.12½
†Copper, Standard	12.11½	11.87½	12.37½
Cotton, middlands	15.32	15.30	12.60
Printcloths, nom	.04	.04	.06½

*Lowest net price last 1 per cent cash. †Price for year quoted for electrolytic.

Dec	1.07⅞-¾	1.08⅞	1.04	1.04¼-⅜	1.08⅞-¾	
May	1.11⅞-¾	1.12⅞-¾	1.07⅞	1.08⅛-⅜	1.09⅞	

CORN.

July	61¼	62¼	61⅛	62	62¼	
Sept	62⅝-½	63⅛	62⅛	62-½	62-½	
Dec	60½-¾	61	60½	61⅛-¼	54⅞-¾	
May	62½-¾	63⅝	61¼	62¼-⅜	59⅝	

OATS.

July	41¼	41⅝	39½	40	40	
Sept	39⅝	39⅝	37⅝	37¼-⅜	35⅝	
Dec	39⅝	40⅝	37⅝-¾	39⅝	35⅝	
May	42⅝	43¼-⅛	40⅝	41	40⅝-¾	

PORK.

July	22.50	22.90	22.35	22.65	20.45	
Sept	21.87½	22.30	21.50	21.97½	20.07½	

LARD.

July	11.65	12.00	11.47½	11.82½	11.27½	
Sept	11.70	11.95	11.47½	11.85	11.27½	
Oct	11.37½	11.82½	11.35	11.42½	11.22½	
Nov	11.30	11.82½	11.10	11.15	10.95	

RIBS.

July	11.97½	12.25	11.90	11.90	10.02½	
Sept	11.50	11.72½	11.35	11.52½	10.22½	
Oct	11.00	11.22	10.92½	10.92½	10.07½	

Primary receipts—	Wheat.	Corn.	Oats.
This week	9,765,760	2,361,041	3,628,831
Last week	4,661,400	2,704,523	2,645,048
Last year	3,468,904	2,946,809	1,679,454
Primary shipments—			
This week	3,224,000	2,047,740	2,182,000
Last week	2,672,143	2,280,982	2,165,942
Last year	3,946,456	1,936,907	2,376,521
Clearances—			
This week	156,616	187,376	6,748
Last week	98,282	134,006	29,800
Last year	506,985	54,448	16,185

STEEL AND IRON CONDITIONS ARE GENERALLY UNCERTAIN.

Slightly Better Tone Shown in Market—Reduction on Plates Expected to Have Stimulating Effect in This Line.

The iron and steel market showed slightly better tone during the last week, but general conditions in the industry are still of an uncertain nature.

Store prices on plates, structural shapes and steel bars were reduced 10 cents per hundred, making the base price from store $1.80. This is expected to have a stimulating effect on those lines, although generally speaking the business has been of a satisfactory nature, considering the state of other lines.

The soft steel bar mills are covered with specifications almost as far ahead as the height of last winter's activity.

The market for scrap material is practically at a standstill, with indications of still lower quotations in the hope of inducing buying.

There is little change in the pig iron situation, with producers and buyers still at sea as to whether lower or higher levels will prevail during the coming year.

Most of the foundry interests, it appears, have enough iron on hand to last for the next six months and are not disposed to contract for future delivery even under the present low levels. Buying during the week was apparently merely to fill certain requirements.

BUSINESS IN STEEL IS GOOD.

New York, July 31.—Although the steel companies are taking new orders only to the extent of about 60 per cent to 70 per cent of capacity, they have recently secured specifications on previous contracts and on current business in sufficient amount to keep 70 per cent to 80 per cent of their capacity active. The fabricating shops are doing even better in some instances, the American Bridge company running 85 per cent to 90 per cent.

The American Steel and Wire company has taken some heavy contracts from manufacturers for shipment over the balance of their year in the last two weeks, which has brought their average daily July sales in excess of 4,500 tons and the total volume of business, with the exception of 1907, has been the heaviest July in the history of the company.

Competition continues keen for new orders in plates shapes and even in bars. Some fabricated business last week was taken on the basis of 1.35c Pittsburg; even plain material was sold under 1.40c. Railroad contracts for equipment of all kinds have been the smallest of any month this year, rail orders being less than 50,000 tons.

Antimony.

NEW YORK, July 31.—[Special.]—ANTIMONY—Dullness in the market was again noted. Prices remained nominally unchanged, but weak. Prices are $8.00@8.12½ for Cookson's, $7.87½@8.12½ for Hallett's, and $7.12½@7.37½ for ordinary. The London market is quoted at £29 for Hallett's and £28 for ordinary brands.

BUYING IN DRY GOODS SHOWS IMPROVEMENT IN NEW YORK.

Converters and Manufacturers More Active than Jobbers—Demand for Prints Shows Increase.

New York, July 31.—Buying in the dry goods market has been better during the week. Cotton goods are firmer and higher. Men's wear houses report a fair demand for spring weights at the lower prices current as compared with last year. In the cotton goods division of the market the most active buying has been done by the converting and manufacturing trades rather than by the jobbers. The latter are still moving conservatively.

Fall River sold 175,000 pieces of print cloth and curtailed the output 180,000 pieces. Southern mills have been selling print cloth yarn convertibles at slightly improved figures and there is a small increase in the demand for sheetings. The curtailment of output in cotton goods is now fully 50 per cent, and this is having an effect on prices.

There has been considerable improvement in the demand for printed goods since it became generally known that lower prices could not be made. Bleached cottons are selling moderately but at close prices. There is a better call for dress ginghams for spring delivery. Staples rule quiet. Denims, tickings, and other colored cottons are firmer, and some lines are scarce in consequence of the limited production.

The tenor of reports from western jobbing centers bespeaks a fair trade and pessimism is less prominent in the east. Conservative purchases are anticipated until the August government report on cotton is digested, but the underlying conditions appear to indicate more activity and firmer values in consequence of the determination of mills to stop further losses on the output.

The reorganization of the Consolidated Cotton Duck company gives promise of more firmness in merchandising and it is expected that values on the heavier qualities of cotton will be advanced shortly, more in keeping with the cost of the staple and other producing costs. The yarn markets are firmer, with a limited business passing.

INTEREST IN COTTON STATUS.

Bureau Report as of July 25 Much Discussed Question in Memphis District.

Memphis, Tenn., July 31.—[Special.]—What next Tuesday's bureau report on condition of the cotton crop as of July 25 will show is a much discussed question here, and a fair idea as to expectations is beginning to be had.

It is recognized that nearby conditions often tend to influence opinions too much, and the fact that in this district, comprising most of Mississippi, Arkansas, and western Tennessee, as well as the upper half of Alabama, conditions are unfavorable may be one reason expectations in this locality are so low.

It is not an extreme statement to say that few people expect the department figures to be above 77, as against the 80.7 a month ago, while many say they look for as low as 75 for the belt, and as low for Mississippi and Arkansas as western at the date last year.

STOCK SLUMP DUE TO LIQUIDATION

Overloaded Syndicate Responsible for Erratic Course of Market.

WEEK'S EVENT REVIEWED

Comparison of Present Prices with the Low Mark in the Panic of 1907.

New York, July 31.—When the stock market passed through its exceptionally violent spasm of forced liquidation on Monday and Tuesday of last week not only Wall street's attention but the attention of the community at large was converged on the question, what unfavorable turn in events, in or out of Wall street, was to be accepted as foreshadowed.

When, however, on the two succeeding days a recovery of even greater rapidity ensued, the disposition changed; and when, finally, it was learned that the convulsive liquidation of Tuesday was assignable largely to an overloaded "syndicate," and that the syndicate's undigested securities had been taken off the market at private sale, a good part of Wall street reached the conclusion that this was all there really was in the whole stock market of the year.

Comparison with 1907 Panic Prices.

An interesting table, published last week, compared the prices of active stocks at the low range of last Tuesday with the low prices of the same stocks in the October panic of 1907, and with their high prices since that panic. Here are a few of the comparisons:

	Low this week.	High since 1907 panic.	Low since 1907 panic.
Amal. Copper	55½	99¾	41¾
American Smelting	61⅞	107	61¼
New York Central	100¼	141⅞	98⅞
Northern Pacific	112	189½	100¼
Pennsylvania	122⅞	151¼	106½
Reading	130⅞	173⅞	70¼
St. Paul	116	163¼	86⅞
Southern Pacific	103¼	139¼	63¼
Union Pacific	152¼	219	100
United States Steel	61⅞	94⅞	21⅞

The rather extraordinary fact disclosed by these comparisons is that prices of most of these stocks last Tuesday were nearer to the panic prices of October than they were to the high prices reached last summer or autumn.

Recent Gains Nearly Wiped Out.

When it is also remembered that low prices of the panic day, Oct. 24, 1907, represented, as a rule, declines of 20 to 30 points from the day before, the significance of the comparison becomes even more striking. The essential fact is that the greater part of the advance made in prices since the 1907 panic week, and in some stocks all of it, had been lost since the opening of 1910.

It is probably the most familiar inference from a movement of this sort, that the preceding advance had been carried unwarrantably far, and had grossly "overdiscounted" the real situation, and that therefore the cancellation of most of the advance was essential to restoration of normal conditions. The explanation fits readily enough to the present case, but it is not always possible to stop there. The question will remain whether it was only the stock market which had misjudged the situation.

Cause of Wall Street's Mistakes.

The mistake of Wall street will usually have arisen through false assumptions regarding the prospects of trade, the conditions surrounding credit and capital, and the purchasing power of the community. But if Wall street, whose impressions on these matters are apt to be derived at first hand from other industries, has acted on erroneous premises, there is at least a chance that the other industries may have done the same. If so, it is a natural possibility that they would have a reckoning to face on their own account, similar to Wall street's. This is indeed the reason why the stock market has traditionally been recognized as the barometer of prosperity. If that were to be accepted as the unvarying rule, we should know what to expect for the autumn business situation.

In 1908 the tradition was fulfilled. The stock market began to break in March; in May and July the most violent of forced liquidation carried down prices 30 points or more from the earlier high level of the year. The movement was explained as a consequence solely of the excessive promotions and underwritings of 1901 and 1902, which had tied up capital so as to cripple the whole market.

Course of Reaction Traced.

Reaction in general business did not begin until the summer, and it became severe after the stock exchange had largely completed its liquidation and prices were rising rapidly. Iron production did not decline heavily until October, and the Steel corporation's earnings for the third quarter of the year were large; but from then up to the end of the year the reactionary movement in general trade made rapid progress. Even the country's clearing house exchanges for the autumn months fell 19 per cent below the same months in 1902. The stock market had been a true prophet.

But 1910 told a different story. The prodigious collapse in the stock market during May led to general apprehension of an industrial setback. Later in the season the market gave way again, a ten to twenty point decline occurring, with heavy liquidation; and the situation was further complicated by the corn crop failure and the assassination of the president.

Yet general industry never wavered. Profits were large; iron output for the second half of the year 7 per cent above the first half and 34 per cent over the last half of 1900; even the autumn railway earnings ran 10 per cent above 1900.

Conditions in 1903 Different.

Here are two strikingly different results so far as concerns the movement of general trade. Why was not the outcome the same in 1901 as in 1907? The most reasonable answer is that in 1901 the stock market had overdone things, but not the market for general industry. Production of securities had run vastly beyond demand; production of merchandise had not. Prices of stocks had been raised to palpably unreasonable heights, but not prices of merchandise.

At the opening of 1903, on the other hand, markets for commodities had been engaging in much the same excesses as the market for securities; credit had been overemployed in each, and prices, in the one as in the other, had got far out of touch with the consumer. Perhaps the riddle for 1910 may be solved by ascertaining—if it can be ascertained—which of those two seasons bore the nearest resemblance to the conditions of 1910.

MUCH DEPENDS ON CORN CROP.

Farmers of Southwest Must Retrench if Yield Proves to Be as Short as That of Wheat.

Wichita, Kas., July 31.—Several days of 100 degree weather with hot winds have, for the moment, at any rate, played havoc with the plans of the business men of the southwest. It has at times recalled the experience of 1901, when a similar experience came three weeks earlier.

Whether or not there will be the same result this year depends on the late corn. The early planting has been greatly curtailed, and there are many counties where no amount of moisture can cure the torrid wave's fierce effect. The tender plant cannot withstand such severe weather, and it is with difficulty that the sudden blighting can be understood by one who has not witnessed the result.

The effect on business has been felt immediately. The fall trade depends so largely on the outcome of the corn, with its large acreage, that there is little encouragement for the merchants, with a small area from which to draw trade, to buy heavily. Since the whole southwest is affected, wholesalers are waiting with anxiety the outcome. If the corn should follow the short wheat yield it would mean a year of careful buying on the part of the farmer customer.

YIELD OF BONDS AT PRESENT PRICES.

At current quotations the general list of bonds average from four to fifteen points below the high records of the earlier months of the year, and these shrinkages have added greatly to the income returns.

A list of the securities which this week scored low records for 1910 is here appended, showing the extent of the year's declines and the income returns shown at the low levels:

	This Yr.	Yield. Pct.	High. 1910.	Net Chg.
Allis-Chal. 5s	74⅞	8%	84⅞	10¼
Am. Ice 6s	71	8%	79½	8⅞
Am. Tel. & Tel. cvt. 4s	93	4½	106⅞	8⅞
Brooklyn R. T. 4s	80	5	87	7
Cent. Leather 5s	97¼	5¼	103⅞	4⅞
Cent. Pac. 1st 4s	86¼	4½	96⅞	2⅞
Chic. & Chic. cvt. 4½s	86½	5	93⅞	2⅞
Chicago & Alt. 3s	70	4½	77	7
Chi. Gt. West. 4s	89	4⅞	97¼	1¼
Chi. R. I. & P. col. 4s	69⅞	6	88⅞	12⅞
Col. Mid. 4s	62	6⅞	81⅞	16⅞
Del. & Hud. cvt. 4s	96⅞	4⅞	102	5⅞
Distil. Secur. 5s	67	7⅞	74⅞	7⅞
Erie gen. lien 4s	67	7⅞	76⅞	8⅞
General Elec. cvt. 3s	120	3⅞	147⅞	17⅞
Int. Met. 4½s	77	6	83⅞	6⅞
Louis. & Nash. unif. 4s	93⅞	4¼	100⅞	6⅞
Marc. Mar. 4½s	56	8	71⅞	15⅞
Norf. & West. cvt. 4s	94¼	4¼	108⅞	14
Northern Pac. 4s	99	4⅛	105⅞	3⅞
Pac. T. & T. 5s	94	5⅞	99⅞	4⅞
Peoria & E. inc. 4s	53	7⅞	67	14
St. L. & S. F. gul. 5s	84½	6	90	5⅞
South. Pac. cvt. 4s	93⅞	4⅞	106⅞	12⅞
South. Ry. 4s	73	5½	81⅞	8⅞
Tex. & Pac. 1st 5s	109⅞	4⅞	112⅞	4
Un. Pac. cvt. 4s	102	3⅞	116⅞	16⅞
Un. Pac. rfd. 4s	85	4⅞	90⅞	5⅞
U. S. Rubber 5s	102	5⅞	104⅞	2⅞
Wabash 1st 5s	109⅞	4⅞	112⅞	3⅞
Wabash 2d 5s	98⅞	4⅞	102⅞	4⅞
Wabash rfg. 4s	87	5	91	2⅞
Westinghouse Mfg. 5s	85	5⅞	90	6

U. S. HAS 350,000 MOTOR CARS

Present Investment in Plants Estimated at $400,000,000.

DETAILS OF THE INDUSTRY.

Manufacture Gives Employment to at Least 200,000 Persons.

Boston, Mass., July 31.—[Special.]—Much has been said regarding the magnitude of the automobile industry, but figures prepared by some of the leading automobile authorities give a much more concrete idea of the extent of this industrial development than can any general descriptive terms.

It is estimated that there is today invested in automobile plants about $400,000,000 and that at least 200,000 persons are employed in the manufacture of automobiles or their accessories. The automobile makers are paying to the railroads of the country between $25,000,000 and $30,000,000 annually for freight and consume over $60,000,000 of rubber, steel, iron, and aluminium.

United States Uses 350,000 Autos.

There are in daily use in the United States at present approximately 350,000 automobiles. The 1909 production may be placed at 180,000 cars, with an approximate value of $240,000,000.

Large as these figures are they are exceeded by the annual expenditure for horse drawn vehicles. Reliable authorities estimate that there are over 7,000,000 of these vehicles used daily in the United States, while the total number of horses and colts in the country exceeds 21,000,000 besides 3,000,000 mules. American manufacturers produce yearly about 1,750,000 vehicles, of which 940,000 are passenger conveyances with an estimated value of $110,000,000. In addition there is a yearly expenditure of $125,000,000 for horses and $25,000,000 for the harnesses, so that it seems fair to assume the United States expends yearly for its horse vehicles a total of $290,000,000.

Displaced 500,000 Horses and Wagons.

Automobile makers claim that already automobiles have displaced 500,000 horses and wagons, the average upkeep of which is sixty-five cents a day, compared with the average upkeep for an automobile of thirty cents a day.

A comprehensive idea of the scope of the automobile industry is given by the following figures compiled by some of the leading manufacturers of the country. The details follow:

Investment in manufacture of automobiles	$225,000,000
Investment in producing accessories	175,000,000
Total plant investment	400,000,000
Number of persons employed in manufacture	200,000
Number of selling agents	5,500
Selling agents and garage employes	35,000
Annual consumption of copper in various forms, pounds	18,000,000
Freight paid to railroads	$25,000,000
Leather consumption	$5,000,000 to $6,000,000
Rubber used (based on high price)	25,000,000
Steel and iron	35,000,000
Aluminium	2,000,000

Few Mortgages to Get Cars.

The reiterated statement that people have been mortgaging their homes to buy automobiles has led several manufacturers to make a thorough canvass of the situation. Benjamin Briscoe, president of the United States Motor company, recently sent circular letters to 24,000 bank officials throughout the country containing a series of questions, one of which was information as to the number of persons who were known to have mortgaged their property to purchase automobiles. Thousands of replies have been received, the great majority of which state that few mortgages have been so placed.

COMMERCE SHOWS BIG GROWTH

Imports of Manufacturers' Materials for the Last Year Larger than Ever Before.

Washington, D. C., July 31.—The value of manufacturers' material imported into the United States for the fiscal year just closed, including crude and partly manufactured goods, amounted to $856,000,000, as compared with $671,000,000 last year, $410,000,000 ten years ago, and $287,500,000 twenty years ago. These statistics are reported by the department of commerce and labor.

Exports from the United States of manufacturers' materials, including goods ready for consumption and goods for further use in manufacturing abroad, aggregated in value in the fiscal year 1910 $768,000,000, as against $671,000,000 a year ago, $485,000,000 ten years ago, and $179,000,000 twenty years ago.

These figures show the imports for the last year of manufacturers' materials to have been larger than ever before and 109 per cent more than a decade ago, while the exports last year were 58 per cent greater than in 1900.

Exports of foodstuffs in 1910 showed a falling off, due to a larger consumption by the people of this country. Exported foodstuffs last year were valued at $360,000,000, as compared with $438,000,000 in 1909 and $545,000,000 in 1900, a decline of 32 per cent in the last decade. The average export price of wheat in 1910 was $1.02½ a bushel, as against 72 cents in 1900.

Beds Scarce in Turkey.

Until recently beds were unknown in many Turkish houses, quilts and mattresses being spread upon the floor or upon benches. Now, however, they are coming into more general use. The kind having the best sale is a cheap iron article about six feet by three feet one inch, selling at $2.42 wholesale and $3.64 to $2.60 retail.

Oils.

OIL CITY, Pa., July 31.—Yesterday's oil market: Credit balances, $1.30; runs, 195,629 bbls; average, 167,196 bbls; shipments, 182,467 bbls; average, 219,612 bbls.

H. M. BYLLESBY & CO.
ENGINEERS
EXAMINATIONS AND REPORTS
218 LA SALLE STREET
CHICAGO
PORTLAND, ORE. OKLAHOMA CITY, OKLA. NASHVILLE, TENN.

UNITED STATES STEEL CORPORATION.
Quarterly Dividend No. 37 of 1¾ Per Cent on the Preferred Stock, payable Aug. 30, 1910, was declared July 29, to stockholders of record Aug. 1. Transfer books close at 3 P. M. Aug. 1 and reopen at 10 A. M. Aug. 15.
RICHARD TRIMBLE, Secretary.

CAN STAPLES GO UPWARD

Continued Active Demand and Shortage Reports Aid Prices.

DRIED FRUITS STILL FIRM.

No Advance of Note, However, Either Here or in Far West.

Continued active demand for staples such as canned goods and dried fruits, with reports of a shortage in 1910 packs unchanged, had the effect of boosting the prices on a number of canned goods articles during the last week.

Notable among the articles affected was spot gallon apples, which moved upward twice, 10c the first time and 25c per dozen later in the week, making the new quotations to the retail trade $3.50 for New York apples and $3.85 per dozen for apples from Michigan. Demand and evidence of a short pack also sent up the price on No. 3 oysters 5c; 50c per dozen on blackberries; 25c per dozen on gooseberries; 10c per dozen on medium Alaska red talls; 5c per dozen on cohoes, talls, and Hawaiian sliced pineapples came in for a slight advance.

Firm Demand for Dried Fruits.

Dried fruits were in exceptionally firm demand for this season of the year, but there were no advances of note during the week, either on the coast or by the local jobbing trade.

In canned goods and dried fruits, instead of experiencing the usual dullness for this time of the year, the trade has been of the anti-holiday order, which is generally the heaviest season of the year for dried fruits.

Sugar Prices Are Stationary.

Notwithstanding the fact that there was considerable of a flurry in the New York sugar market during the week on account of the strike in some of the leading refineries, and the local demand has been good, prices to the retail trade remained stationary.

Rice has been in good demand at firm prices. There was little buying of flour by either the retail trade or the jobbers during the week on account of the high prices at which the mills are holding. Some well posted dealers are anticipating a break in the mill prices during the current week.

FOREIGN MARKETS.

Following are last week's last London prices of important government railway and miscellaneous securities, compared with the prices for the same securities at last week's close, and for the current date in 1909:

	Last wk.	Prev. wk.	Last year.
British consols	81 11-16	81 11-16	83 13-16
*French rentes	97.25	97.22	97.07½
Japanese 4s	84	84	86½
Russian 4s	94	93½	94½
Turkish 4s	85½	85½	92½
German Imp. 3s	81½	81½	82½
Gt. East. ord. 5s	65	65½	62½
Gt. West. ord.	132½	132½	125½
London & North western ord.	136½	136½	137½
Southeast. det.	3½	3½	3½
Brit. So. Africa	1¼	1 15-32	1 3-16
Rand Mines	9 15-16	9 13-16	10 1-16
Con. Gold Fields	6	5 31-32	6 1-16
Rio Tintos	66½	65½	74½
De Beers	16½	16½	15½

*Paris Bourse price.

TOLD BY AMERICAN CONSULS.

The following notes are taken from the official reports of American consuls in various parts of the world:

A model match factory, with a capacity of about 700 gross of boxes a day, soon will be installed in the Punjab of India. The greater portion of the capital, $55,000, is German, and the machinery will be supplied from Berlin. In 1908 the total value of matches imported into India was about $2,600,000, on which about $81,000 duty was paid.

Fish glue, paper, and articles commonly known as stationery supplies are not manufactured in Denmark to any extent, and practically everything in this class is imported. American typewriter ribbons, carbon paper, patent inkstands, clips, school chalk, punches, enumerators, and other office supplies and appliances are popular there and find ready sale, but a much larger business might be done if American exporters would familiarize themselves with the conditions and needs of the kingdom.

It seems regrettable that American capital and enterprise have held aloof from Morocco, the development of which would seem to present a most favorable field, as the country has undoubtedly considerable agricultural and mineral wealth. An era of great development seems to be opening for this country. It would accordingly seem that if American capital and enterprise are to have a share in the development of this country the present is the time for them to prepare to secure it.

The work of reconstruction in Valparaiso, Chile, is progressing rapidly. The central plaza and several streets leading to it are being raised about 39.37 inches, necessitating a vast amount of new installation of all kinds. In the same section of the city there are many new buildings in course of construction.

There is to be a Spanish-American exhibition in Seville in 1914 in connection with the opening of the canal at Tablada. The canal will make Seville a port where large transatlantic liners will call.

THE CONTINENTAL NATIONAL BANK OF CHICAGO and THE COMMERCIAL NATIONAL BANK OF CHICAGO have consolidated under the title of the CONTINENTAL AND COMMERCIAL NATIONAL BANK OF CHICAGO. This bank has a capital and surplus of $30,000,000, and is equipped with every modern facility to serve its customers and correspondents satisfactorily. IT IS LOCATED IN THE COMMERCIAL NATIONAL BANK BUILDING, AT THE NORTHEAST CORNER OF CLARK AND ADAMS STREETS, where its patrons and friends will be welcomed by an official staff, including the officers of the two combining banks. The Telephone Number of the Continental and Commercial National Bank is Randolph 4606.

FORT DEARBORN NATIONAL BANK
United States Depositary
MONROE AND CLARK STREETS, CHICAGO
Capital, $1,000,000
OFFICERS:
WM. A. TILDEN, President
NELSON N. LAMPERT, Vice-President
J. FLETCHER FARRELL, Vice-President
HENRY R. KENT, Cashier
GEORGE H. WILSON, Assistant Cashier
CHARLES FERNALD, Assistant Cashier
This bank solicits the accounts of Banks, Corporations, Firms and Individuals. Every effort is made by courteous personal attention to give customers the most prompt and efficient service.

For Sale
American Piano Company Cumulative 7% Preferred Stock
Price 100 with 25% Common Stock Bonus
This company is the consolidation of Knabe & Co., Chickering, and Foster & Armstrong, piano manufacturers. Each of these companies has had a long and successful career as an entirety.
This offering is to liquidate an estate, is small but will be divided to suit purchasers. Address
K O 354, Tribune

HORNBLOWER & WEEKS
BANKERS & BROKERS
STOCKS AND BONDS BOUGHT AND SOLD FOR CASH OR ON MARGIN
DIRECT PRIVATE WIRES
THIRD FLOOR
152 MONROE STREET

A. J. WHITE & CO.
GRAIN—STOCKS
BOUGHT AND SOLD
LARGE or SMALL amounts on COMMISSION
Board of Trade (Ground Floor) CHICAGO

FARM MORTGAGES
For Investment Funds. Send for List.
A. G. DANFORTH & CO., Bankers,
Washington, Ill. Established 1884.

OFFICIAL WEATHER R[illegible]

OFFICE OF CHIEF OF WE[illegible]
Washington, D. C., July 31[illegible]
day and Tuesday:
Illinois—Fair and warmer Mo[illegible] light to moderate variable winds.
Kansas and Nebraska—Partly [illegible] showers by Monday night or [illegible]
North Dakota and South Dak[illegible] Monday and Tuesday, cooler [illegible]
Missouri and Iowa—Fair Mo[illegible] settled.
Upper Michigan and Wisco[illegible] preceded by showers Monday. [illegible] moderate variable winds.
Minnesota—Partly cloudy Mo[illegible] light to moderate variable winds.

Places of observation.		
Time taken: July 31, 7 p. m.		
Abilene	96	100
Albany	70	80
Alpena	70	80
Amarillo	80	[illegible]
Battleford	50	58
Bismarck	68	76
Boise	84	84
Boston	74	80
Buffalo	68	72
Cairo	80	86
Calgary	76	78
Chevenne	80	84
Chicago	70	76
Cincinnati	78	82
Cleveland	70	72
Concordia	86	92
Denver	80	84
Des Moines	88	90
Detroit	70	76
Devils Lake	70	78
Dodge	82	86
Dubuque	84	88
Duluth	64	70
Escanaba	68	74
Galveston	78	90
Grand Haven	68	70
Grand Rapids	72	76
Huron	66	86
Indianapolis	70	76
Jacksonville	74	80
Kansas City	82	88
Little Rock	82

CLASH IN WORLD OF INSURANCE

Managers Protest to Commerce Association Regarding G. H. Holt's Testimony.

PREPARE FOR A BATTLE.

Local Agents See Cut in Their Commissions an Early Possibility.

George H. Holt and the insurance companies are waging a wordy controversy over the action of the company managers who are members of the Chicago Association of Commerce in protesting to that organization against allowing Mr. Holt's testimony before the Illinois fire insurance commission as representing the views of that body. The insurance men declare that Mr. Holt's statements were exaggerated, prejudiced, and presented for purely selfish ends and for advertising purposes.

The executive committee of the Association of Commerce sent a letter to Secretary George G. Gill of the Illinois commission to the effect that while Mr. Holt was a member of the committee assigned by the association to appear before the commission, the views of himself nor any other member of the committee should be regarded as expressing the sentiment of the association.

Mr. Holt has addressed President Stillwell of the Association of Commerce demanding a hearing before the executive committee in order to bring out the merits of the case. He states that both sides should present their arguments. Mr. Holt asserts he has been treated with scant courtesy by the association and that the executive committee has rendered an ex parte judgment without allowing him to be heard. He says the results so far are inconclusive and that not only a personal but a public injury has been done.

He has written the insurance managers who signed the protest, insisting that they ask for a hearing before the executive committee of the Association of Commerce. The insurance men refuse to be drawn into any further controversy. They say they are not interested in Mr. Holt's personal views and they protested when the Illinois commission allowed his testimony to go on the records as representing the views of the Association of Commerce. They charge Mr. Holt with desiring to stir up a public hearing so that he can air his views, which they declare are not representative of the business interests of the community.

The meeting of the company managers and officials of fire companies in Chicago during the week to take up the question of expense reduction resulted more successfully than was anticipated. There was a harmony of sentiment that was not supposed to exist. The unanimity of spirit has caused local agents to feel that some action is likely to be taken toward reducing their commissions, and they are preparing for battle.

The expense reduction committee will take up the subject with the agents in Chicago, Cincinnati, Cleveland, Louisville, St. Louis, and Milwaukee. A subcommittee of the general committee has been assigned to each city. Each one has its peculiarities, although Chicago is regarded as the most difficult of all owing to the fact that not only the agents but the army of brokers and solicitors are likely to be affected.

As the commission reduction campaign is waging not only in the west but in the east, the forthcoming meeting of the National Association of Local Fire Agents in Chicago promises to be a most interesting one. The agents will attend in large numbers, and it is likely that some official expression of their views will be formulated. The Nebraska agents met at its meeting week before last on record as protesting against any commission reduction, holding the agents are receiving no more than they are entitled for the service rendered.

The action of the Franklin Life of Springfield in going on a stock basis by merging with the La Salle Life of Chicago, but continuing under the name of the former, leaves the Franklin a mutual old line company in Illinois, the Scandinavian of Chicago. It is supposed that the present law regulating the reinsurance or merger of life companies that was passed by the Illinois legislature a couple of years ago was effected for cases like the Franklin-La Salle merger. There is talk now of the Franklin taking over another company in a few weeks.

Those who are interested in the organization of the Ohio State Surety association, composed of general agents, hope that the movement will ultimately become one of national importance and that a general body of surety men will be formed.

A few years ago the casualty and surety men started a national association, but it existed but a year or so. There was not sufficient interest in the project to attract wide attention. Fire insurance agencies that represent casualty and surety companies feel that this branch of the business might become a part of the National Association of Local Agents. In the smaller places especially such companies are almost all found in fire insurance offices. There is some talk of bringing up the subject at the forthcoming meeting of the National Agency association.

Among the speakers at the National Life Underwriters' association annual meeting, which will be held in Detroit next month, are Senator Burton of Ohio, Insurance Commissioner Barry of Michigan, and Vice President George T. Wilson of the Equitable Life of New York.

At the meeting of the Fire Underwriters' Association of the Northwest, to be held in Chicago in October, the field men of the various states are thinking of establishing official headquarters in order to add to the social features of the occasion. President C. T. Deatrick has concluded to have the history of the association prepared, and has placed this work in charge of H. N. Kelsey of the Sun, A. J. Harding of the Springfield, W. H. Townsley of the Western and British America, H. H. Walker of the Home, and Thomas H. Smith, the adjuster.

The Ancient and Honorable Order of the White Goose, the fire insurance social organization, will hold the meeting of the grand nest in Chicago in October. The Illinois pond of the order will tender a banquet to the grand officers. Most Loyal Gander F. R. Holtfodt of Illinois has appointed as the banquet committee Carroll L. De Witt, chairman; Charles H. Dox, Fred Sauter, U. S. Collins, and Frank C. Gheslton.

Two Chicago men were honored last week at the annual meeting of the Detroit conference, the organization of monthly disability companies. L. G. Brown of the Continental Casualty was elected secretary and Herman A. Behrens of the Pacific Mutual came on the executive committee. C. H. Rose of the General Accident at Philadelphia was chosen chairman.

The General Fire of Paris, France, which has been licensed in Illinois, will be represented in Chicago by Fred S. James & Co.

H. H. Marshall has located in Chicago to take up the underwriting of the large bonds written by the United States Fidelity and Guaranty in the west.

Court Calls for Today.

CRIMINAL COURT.

Judge Kersten—Trial call.
Judge Dupuy—Trial call.

CIRCUIT COURT.

Judge Baldwin—Emergency business.

SUPERIOR COURT.

Judge Dupuy—Emergency business.

COUNTY COURT.

Judge Hoffman—No court.

PROBATE COURT.

Judge Goslin—No court.

INDEX TO CLASSIFIED ADVERTISEMENTS

ACCIDENT AND LIFE INSURANCE....Col. 2, page 18
AUTOMOBILES....Col. 2, page 18
" " ....Col. 2, page 18
AUTO LIVERIES....Col. 2, page 18
AUCTION SALES....Col. 2, page 18
BUSINESS PERSONALS....Col. 2, page 18
BUSINESS CARDS....Col. 2, page 18
BICYCLES AND MOTORCYCLES....Col. 2, page 18
BOATS, YACHTS, ETC....Col. 2, page 18
BOOKS AND MAGAZINES....Col. 1, page 17
BUILDING MATERIAL....Col. 7, page 17
BOWL'G, BILL'D, POOL TABLES....Col. 2, page 18
BUSINESS CHANCES....Col. 6, page 18
BOARD WANTED....Col. 6, page 18
BOARDING AND LODGING....Col. 6, page 18
" " ....Col. 6, page 18
" " ....Col. 6, page 18
CAMERAS, KODAKS, ETC....Col. 2, page 18
CANDIES AND CONFECTIONS....Col. 2, page 18
CASTOFF CLOTHING....Col. 2, page 18
CLOTHING, FURS, ETC....Col. 2, page 18
CLEANERS, DYERS, ETC....Col. 2, page 18
DANCING SCHOOLS....Col. 2, page 18
DRESSMAKING AND MILLINERY....Col. 2, page 18
DETECTIVE AGENCIES....Col. 1, page 17
DOGS, BIRDS, AND POULTRY....Col. 1, page 17
FURNACES, STEAM HEATING....Col. 2, page 18
FINANCIAL....Col. 6, page 18
HELP WANTED—MALE....Col. 2, page 18
" " ....Col. 2, page 18
" " ....Col. 2, page 18
" " ....Col. 7, page 18
HELP WANTED—FEMALE....Col. 2, page 18
" " ....Col. 2, page 18
" " ....Col. 2, page 18
" " ....Col. 2, page 18
HOUSEHOLD GOODS....Col. 2, page 18
HORSES AND CARRIAGES....Col. 2, page 18
HOTELS....Col. 2, page 18
" " ....Col. 6, page 18
INSTRUCTION....Col. 2, page 18
LAWYERS....Col. 2, page 18
LEASEHOLDS....Col. 6, page 18
LIFE INSURANCE LOANS....Col. 2, page 18
LOST AND FOUND....Col. 2, page 18
MACHINERY AND TOOLS....Col. 2, page 18
MINES AND MINING....Col. 7, page 17
MILLINERY AND DRESSMAKING....Col. 2, page 18
MISCELLANEOUS....Col. 2, page 18
MOTORCYCLES AND BICYCLES....Col. 2, page 18
MONUMENTS....Col. 2, page 18
MUSICAL INSTRUMENTS....Col. 2, page 18
" " ....Col. 2, page 18
OPTICIANS....Col. 2, page 18
OFFICE DEVICES....Col. 2, page 18
PARTNERS WANTED....Col. 2, page 18
PATENTS, PATENT ATTORNEYS....Col. 2, page 18
PTG. MACHY. AND SUPPLIES....Col. 2, page 18
PRINTING, ENGR'G, BINDING....Col. 2, page 18
PLUMBING, FIXTURES, ETC....Col. 2, page 18
PERSONAL....Col. 2, page 18
PERSONAL PROPERTY LOANS....Col. 2, page 18
PICTURES, FRAMES, ETC....Col. 2, page 18
REAL ESTATE—CENTRAL....Col. 2, page 17
REAL ESTATE—SOUTH SIDE....Col. 2, page 17
" " ....Col. 2, page 17
REAL ESTATE—WEST SIDE....Col. 2, page 17
REAL ESTATE—NORTH SIDE....Col. 2, page 17
REAL ESTATE—NORTHWEST....Col. 2, page 17
REAL ESTATE—MFG. PROPERTY....Col. 2, page 17
" " ....Col. 2, page 17
REAL ESTATE—SUB'N SOUTH....Col. 2, page 17
REAL ESTATE—SUB'N—WEST....Col. 2, page 17
REAL ESTATE—SUB'N—NORTH....Col. 2, page 17
REAL ESTATE—OAK PK., AUSTIN....Col. 2, page 17
REAL ESTATE—GARY, TOLLEST'N....Col. 2, page 17
REAL ESTATE—OTHER CITIES....Col. 2, page 17
REAL ESTATE—SUMMER RESTS....Col. 2, page 17
REAL ESTATE—FARM LANDS....Col. 2, page 17
" " ....Col. 2, page 17
REAL ESTATE—FRUIT LANDS....Col. 2, page 17
REAL ESTATE—COAL & TIMBER....Col. 2, page 17
REAL ESTATE WANTED....Col. 2, page 17
REAL ESTATE TO EXCHANGE....Col. 2, page 17
" " ....Col. 7, page 17
REAL ESTATE LOANS....Col. 7, page 17
RAILROAD TIME TABLES....Col. 7, page 17
STEAMSHIP LINES....Col. 7, page 17
" " ....Col. 7, page 17
SITUATIONS WANTED—MALE....Col. 1, page 17
" " ....Col. 1, page 17
" " ....Col. 1, page 17
SITUATIONS WANTED—FEMALE....Col. 1, page 17
SAFES....Col. 6, page 18
STOCKS AND BONDS....Col. 6, page 18
STORE AND OFFICE FIXTURES....Col. 6, page 18
SEWING MACHINES....Col. 6, page 18
SALARY LOANS....Col. 6, page 18
STORAGE, CARTING, FORWARDING....Col. 2, page 18
TO LEASE....Col. 6, page 18
TO RENT—ROOMS....Col. 6, page 18
TO RENT—HOUSEKEPG. ROOMS....Col. 6, page 18
TO RENT—HOUSES....Col. 6, page 18
TO RENT—FURNISHED HOUSES....Col. 6, page 18
TO RENT—COT'GS—SUM RES'TS....Col. 6, page 18
TO RENT—FLATS....Col. 6, page 18
" " ....Col. 6, page 18
TO RENT—FURNISHED FLATS....Col. 7, page 18
TO RENT—STORES....Col. 7, page 18
" " ....Col. 7, page 18
TO RENT—OFFICES....Col. 7, page 18
TO RENT—FLOORS AND LOFTS....Col. 7, page 18
TO RENT—MFG. PROPERTY....Col. 7, page 18
TO RENT—BUILDINGS....Col. 7, page 18
TO RENT—HALLS....Col. 7, page 18
TO RENT—MISCELLANEOUS....Col. 7, page 18
TO RENT—BARNS AND GARAGES....Col. 7, page 18
TO RENT—MISCELLANEOUS....Col. 7, page 18
TRADE SCHOOLS....Col. 7, page 18
" " ....Col. 7, page 18
TYPEWRITERS AND SUPPLIES....Col. 2, page 18
TRUSSES, ETC....Col. 2, page 18
WANTED—ROOMS....Col. 6, page 18
WANTED—FLATS....Col. 7, page 18
WATCHES, JEWELRY, ETC....Col. 2, page 18

DEATHS.

BAKER—Harry C. Baker, 46 years old. Died July 31, 1910. Funeral private.

BIGDEN—Lottie V. Bigden, July 31st, wife of F. A. Bigden, at residence, 2915 Fleurnoy-st. Funeral notice later.

BOWER—Charlotte Elizabeth Bower, July 31, beloved wife of Robert A. Bower, sister of Stephen G. and James B. Cuyler. Funeral Tuesday, 2 p. m., from late residence, 560 Graceland-av., to Rosehill cemetery.

BRAUNSTEIN—Louise K. Braunstein, at the home of her sister, 309 E. 65th-st., July 31, 1910. Funeral services Tuesday, Aug. 2, 4 p. m., at Christ Church, 57th-st. and Woodlawn-av. Interment at Louisville, Ky. Denver (Colo.), St. Louis (Mo.) and Frankfort (Ky.) papers please copy.

DEYO—Abraham Deyo, aged 78 years, beloved husband of Martha E. Deyo, member of Covenant lodge No. 535, A. F. & A. M.; Washington chapter No. 43, Chicago Commandery No. 19, Medinah temple. Funeral services at residence, 4046 Monroe-st., Tuesday, 3 o'clock. Burial, Forest Home.

EMERSON—Maria Christina Emerson, née Swendsen, aged 81 years 5 months, beloved mother of Edward C., Richard S., Raymond, Dr. Charles M., and Alfred Emerson, sister of John A. Swendsen. Funeral from her late residence, 1900 N. Park-av., Monday, Aug. 1, 1:30 p. m., to Graceland cemetery.

HERT—Rich O. Hert, at 6:30 Sunday afternoon, July 31. Funeral announcement later.

KUNT—August Kunt, beloved husband of Emilie, Herman, and Arthur, July 29, at her home, 619 W. 21st-st. Funeral Monday, 1 p. m., to Concordia cemetery.

KELLEHER—Daniel J., July 31st, 1910, aged 6 weeks, beloved son of F. M. and Katherine Kelleher (nee Nicolan). Funeral Tuesday, 9 a. m., from parents' residence, 520 N. 35th-st., by carriages to Mount Carmel.

KIMBALL—Charles H. Kimball entered into rest at his home, 4510 Lake-av., Saturday, July 30. Survived by his wife and two sons, Thomas Riggs and Ralph Rigg. Funeral at Iowa City, Ia., Tuesday.

O'LEARY—Stemie O'Leary, beloved wife of John J. and daughter of Catherine and the late Daniel McNichols. Funeral Tuesday, 9:30 a. m., from residence, 724 Independence-blvd., to Presentation church, where solemn requiem high mass will be celebrated. Interment at Calvary.

SIMON—Henry Simon, at 4138 Perry-st., father of George Gardner, Robert H., Henry E., A. Louise, and Mrs. William M. Dawson. Interment at Rosehill. Funeral at Rosehill chapel at 2 p. m. Tuesday, Aug. 2.

SMITH—Robert L. Smith, beloved son of Carrie and the late Amos Smith, brother of Fred Smith and Mrs. Charles Ostrander, 19 years. July 31. Funeral Wednesday, Aug. 3, at 1:30 p. m., from the late residence, 1745 Cornelia-av., to Mount Rest.

STARIN—William A. Starin, in Paris, France, July 29th. Husband of Meta Smith Starin. Louisville papers please copy.

MONUMENTS.

CHAS. G. BLAKE & CO., 719 WOMAN'S TEMPLE
Reliable makers of monuments and mausoleums.

SITUATIONS WANTED—MALE.

Bookkeepers and Clerks.

SITUATION WANTED—YOUNG MAN, 20 YRS. of age, with 6 years' business experience, desires position with manufacturing concern in need of an honest and conscientious person, interested in factory costs and time office work; best of references; at present employed. Salary, $10 to start. Address J 398, Tribune.

SITUATION WANTED — BY YOUNG MAN NOW employed, as auditor or assistant, or would take good position as bookkeeper; 12 years' actual exp.; 7 years as auditor; best of refs.; A1 references furnished; 29 years of age; married; $25 per week. Address H 852, Tribune.

SITUATION WANTED—BOOKKEEPER: YOUNG man, thoroughly conscientious, careful, rapid worker; ability to handle entire system of accounts; desires opening offering good future; refs. Address C 348, Tribune.

SITUATION WANTED—BOOKKEEPER: TEN YEARS' EXP.; BEST REFS.; SATISFACTION GUARANTEED; WISH TO KEEP A FEW SMALL SETS EVEN ON. Address H 441, Tribune.

SITUATION WANTED — YOUNG MAN, THOROUGH exp. d. e. bookkeeper, cashier; quick, accurate; prefer mfg. concern; references; $17. Address J 31, Tribune.

SITUATION WANTED — YOUNG MAN, GOOD correspondent, clerical and traveling exp.; business ability and tact; technical education; references best; salary $15. Address H 441, Tribune.

SITUATION WANTED—YOUNG MAN, H. S. grad. of age; 4 years' business experience; knowledge of shipping; best of references. Address H 821, Tribune.

SITUATION WANTED—BY COLLEGE AND law man, position as correspondent or secretary; best of refs. Address H 854, Tribune.

SITUATION WANTED—COMPTOMETER OPERATOR, 8 years' exp.; ref. D. PETERSON, 4849 BOARD WANTED.

SITUATION WANTED — EXP. BOOKKEEPER; keep books during spare time. Address J 810, Tribune.

SITUATION WANTED — STEADY RELIEF work; one or more days each week; reg. pharmacist. Address H 451, Tribune.

SITUATION WANTED — GENERAL OFFICE exp.; bookkeeping, handling collections, ability as salesman. Address H 459, Tribune.

SITUATION WANTED — CLERICAL OR AT anything; A1 ref.; sal. $15. Address H 195, Tribune.

SITUATION WANTED—YOUNG MAN; EXPR. 4 years' exp. in genl. office work. First class references. Address F 240, Tribune.

SITUATION WANTED—ABBT: BOOKKEEPER; H. S. E. and H. C. education. Address Z 452, Tribune.

SITUATION WANTED—OFFICE MGR.; EXPR., exp. credit man, up to date in office routine etc., desires to make a change. Address F 199, Tribune.

SITUATION WANTED—EXPERT BOOKKEEPER will devote part time keeping small sets. Address J 280, Tribune.

Accountants and Auditors.

SITUATION WANTED—PUBLIC ACCOUNTANT; 10 years' experience; books opened, closed; kept up to date; monthly balances, where regular bookkeeper is not employed; several auditing; terms moderate. Phone Normal 1917.

SITUATION WANTED—BOOKKEEPER-ACCOUNTANT makes specialty keeping and auditing small sets; reasonable. Tel Austin 12303 or address K 14, Tribune.

SITUATION WANTED—ACCOUNTANT; QUALified; 16 years' practical experience; audits, investigations; desire position, permanent or temporary; moderate salary. Address H 121, Tribune.

SITUATION WANTED—EXPERT WILL AUDIT, open, close balance, systematize books; 1217 SPENCER BLDG., 5509 Evanston-av. Tel. Hyde Park 7.

SITUATION WANTED—IF YOUR BOOKKEEPING is light, why not secure an expert for couple days each week? Address J 289, Tribune.

SITUATION WANTED—EXPERT WILL AUDIT, systematize, open, close, keep small sets, reasonable. McKENROE, 134 Monroe. Central 6621.

Salesmen, Solicitors, Etc.

SITUATION WANTED—IF YOU HAVE SOMETHING to sell you want some one who can take and I am your man. Not a "maybe" or "maybe-be," but an "is." Prefer road work. Let's talk it over. Anyway, I can show you. Address F 408, Tribune.

SITUATION WANTED—BY AGGRESSIVE, successful salesman with executive and road experience, aged 37; a man who can produce results in the sales dept. as salesman or other position. Address F 845, Tribune.

SITUATION WANTED—A TOP NOTCH SALESman with several years' successful road experience, desires connection where being and ability are prime factors. Address F 488, Tribune.

SITUATION WANTED—GENTLEMAN HAVING large acquaintance in Washington, D. C., would like to represent some reliable house or manufacturing co. in that city. Address J 208, Tribune.

SITUATION WANTED—AS SALES MGR. OR factory foreman by live young man with seven years' experience in business building prosperously employed. Address F 228, Tribune.

SITUATION WANTED — TRAVELING REPRESentative or salesman; 10 years' experience; 5 years' exp.; railroad supplies preferred; give terms and territory. Address H 442, Tribune.

SITUATION WANTED—SALESMAN; 8 YEARS' old, 4 years' selling experience on road with staple line; at present employed; wants to change; highest ref. and bond. Address F 506, Tribune.

SITUATION WANTED—SALES MANAGER, or salesman; 20 years' brokerage experience; references. Address H 152, Tribune.

SITUATION WANTED—YOUNG MAN IN FURniture store or salesroom; best ref.; city or country. Address H 326, Tribune.

SITUATION WANTED — EXPERIENCED salesman wishes to be associated with reliable house; best references. Address H 836, Tribune.

SITUATION WANTED—YOUNG, ENERGETIC salesman, at present employed, but wishes for advancement. Address H 826, Tribune.

SITUATION WANTED—SALESMAN, EXPERIenced, would like specialty or mechanical line; city territory preferred. Address H 844, Tribune.

SITUATION WANTED—EVENINGS, BY A.M. experienced clerk salesman, in store or selling to the trade. Address F 147, Tribune.

SITUATION WANTED—EXPERIENCED SPECIAL man with highest ref. wants legitimate line for road or city. Address E 463, Tribune.

SITUATION WANTED—I AM A GOOD SALESman and collector; what have you? Address H 308, Tribune.

SITUATION WANTED—COMPETENT SALESman, technically trained, desires position; colored; terms moderate. Address F 834, Tribune.

SITUATION WANTED—ADVERTISING SOLICitor; exp.; commission. Address F 258, Tribune.

SITUATION WANTED—SALESMAN OF HARDwarе, if first class. Address E 463, Tribune.

Professions and Trades.

SITUATION WANTED—MECH. ENGR. AND draftsman, age 27, exp.; steam pumps; elev. and convey machs.; heating, ventilating and power plants; locomotive and cars. Estimating and superintendence; heating, ventilating and power plants. Boiler tests. Desires to work into position of responsibility or salesman; employed. Address H 249, Tribune.

DRAFTSMAN,

First class, and mechanical graduate, wants work evenings. I have 6 years' experience in general machine design and 3 years as structural draftsman; also 2 years' shop experience. Address E 431 Tribune.

SITUATION WANTED — EXPERT AUTO MECHanic and driver wishes good steady position; 7 yrs.' experience on gas, electric and steam cars; best of references. Address P. K., 1448 Summit-av., Maywood, Ills.

SITUATION WANTED—BY EXPERIENCED custom cutter as assistant designer in clothing or wholesale tailoring house; thoroughly familiar with grading and proportions. Address F K 232, Tribune.

SITUATION WANTED—ENGINEER; COMPEtent; 6 years' steam and electrical machinery; exceptionally good reference. 2057 Fulton-st., 1st flat.

SITUATION WANTED—DRAFTSMAN 8 YRS. practical exp. engines and general machine designer; competent other lines; some experience; salary. Address F 822, Tribune.

SITUATION WANTED—PRINTER WANTS POsition on country paper near Chicago; good mechanic; middle age; home more than salary. Address J 2, Rush-st., Chicago, care Pilot.

SITUATION WANTED — SUPERINTENDENT, foreman machine shop; good draftsman; executive ability; electrical, mechanical, manufacture, or jobbing. Address J 490 Tribune.

SITUATION WANTED—NONUNION MACHINist. first class lathe hand on tools. Address H 282, Tribune.

SITUATION WANTED—EXPERT TOOL AND die maker and designer of special machines wishes a good position. Address H 201, Tribune.

SITUATION WANTED—FOR SUMMER; SENIOR tech. student; drafting exp. Address H 207, Tribune.

SITUATION WANTED—STATIONARY ENGIneer; office building or hotel; active and conscientious. Address E 326, Tribune.

SITUATION WANTED — CARPENTER; GOOD workman; steady and sober. Address J 208, Tribune.

SITUATION WANTED—A1, OF TO DATE CUSTom cutter; practical tailor; good salesman controlling trade. Address E 471, Tribune.

SITUATION WANTED—FOREMAN CYLINDER pressroom, nonunion, experienced; willing to leave city. Address E 325, Tribune.

SITUATION WANTED—BY STATIONARY ENGineer and electrician; city or country. Address J 272 Tribune.

SITUATION WANTED—LINOTYPE OPERAtor-machinist; 8,000; country preferred. Address H 505, Tribune.

SITUATION WANTED—CARPENTER FOREman; competent and exp. Address J 448 Tribune.

SITUATION WANTED—312 S. HOYNE-AV.—Carpenter wants work; $2 per day.

SITUATION WANTED — AN ALL AROUND cook, MR. J. E. AUSTIN, 2850 Dearborn-st., 1st.

House Servants.

SITUATION WANTED — BY JAPANESE, AS cook; have had many years' experience. Address F 285, Tribune.

SITUATION WANTED—FIRST CLASS JAPanese cook; reference. T. TAMURA, 2636 Vernon-av.

SITUATION WANTED—GERMAN GARDENER, houseman; last employ 10 yrs. Address H 129, Tribune.

SITUATIONS WANTED—BY MAN AND WIFE; man for general work and wife for cook. JOHNSON, 5723 Elizabeth-st.

SITUATION WANTED—JAPANESE, AS BUTler; good, reliable, general work; good refs. THE TOYO CO. 741 Michigan-av.

SITUATIONS WANTED—MAN AND WIFE, TO work for gentleman; city or suburbs. A1 reference; age and exp. Address J 324, Tribune.

SITUATION WANTED — BY FIRST CLASS all around good Japanese cook, private business; will be satisfied with good home. Address J 288, Tribune.

SITUATION WANTED — FIRST CLASS ALL around Japanese; good cook; private boarding house preferred; city. 1170 Belmont-av. Phone Lake View 1170.

SITUATION WANTED—JAPANESE, FIRST class cook, or butler, or valet; speak good English; high class only. Address F 292, Tribune.

SITUATION WANTED—EXPERIENCED BUTler, valet; middle age; good ref. 806 Case-st.

SITUATION WANTED — JAPANESE AS COOK or butler; high class exp. 2914 Prairie-av.

SITUATION WANTED—GOOD HOME WANTED; quietly; exp. man. Address H 209, Tribune.

SITUATION WANTED — BY JAPANESE waiter or houseman. WANY, 5066 Groveland.

Janitors and Porters.

SITUATION WANTED—BY SWEDE, AGE 22 and 26, as flat janitors. F. E. 2520 N. Halsted.

SITUATION WANTED—COLORED MAN, FOR janitor work; good refs. Address H 350, Tribune.

SITUATIONS WANTED—MALE.

Janitors and Porters.

SITUATION WANTED—MAN AND WIFE, AS janitors of large flat bldg.; do plumbing and all repairs. Best refs. Address F 856, Tribune.

SITUATION WANTED—AN ALL-AROUND COLored man, 36, as porter or janitor, or any work; best reference. J. WHITE, 3233 Dearborn-st.

SITUATION WANTED—BY EXP. JANITOR, houseman; handy with tools; refs. Address H 478, Tribune.

SITUATION WANTED—JANITOR; CLEANING offices or stores evenings. Address H 479, Tribune.

SITUATION WANTED—COLORED MAN; PORter or shipping room; good packer and marker; elevator; long refs. Address E 327, Tribune.

Coachmen, Teamsters, Chauffeurs, Etc.

SITUATION WANTED—AS CHAUFFEUR WITH private family; first class mechanician and operator of all motors cars; 9 years' exp.; last 3 years with last employer; best of ref. strictly sober and can give good reason for leaving the place; age 28; white. Address Lake Forest, Ill., Box 828.

SITUATION WANTED—AS CHAUFFEUR OR coachman by reliable Englishman, single, middle age; wishes steady position with private family; city or country; New York and Chicago references. O. W. BURTON, 1415 Michigan-av. Phone Calumet 1944.

SITUATION WANTED—BY CHAUFFEUR; HIGH grade mechanic, 5½ years' practical factory and road experience on high grade cars; expert driver; first class city refs.; prefer city. Address H 413, Tribune.

SITUATION WANTED — AS CHAUFFEUR, with best of references and experience, in or out of city; wife first class cook or housekeeper. Address H 8 291, Tribune.

SITUATION WANTED — YOUNG MAN, AGE 28, with 3 years' road and city exp., desires to join good family, as driver; A1 references. Address E 467, Tribune.

SITUATION WANTED—CHAUFFEUR, YOUNG German; single, sober, careful; good mechanic; 3 years' experience, private preferred; best refs. OTTO COOK, 2658 N. Ashland-av.

SITUATION WANTED—AS CHAUFFEUR WITH private family; best of references as to character and honesty; has had experience; free trial. HERMAN MEYER, Niles Center, Ill.

SITUATION WANTED—CHAUFFEUR, WITH private family; will overhaul own car; 3 years' experience. Write LOUIS NERI, 150 Goethe-st., Chicago.

SITUATION WANTED—CHAUFFEUR, YOUNG, colored; do own repairing; willing to do other work; city ref. JACOB LEDFORD, 1219 E. 47th-st. Hyde Park 1402.

SITUATION WANTED—AS COACHMAN IN PRIvate family; thoroughly understands horses, carriages, and gardening; A1 references; single; English. Address H 211, Tribune.

SITUATION WANTED—MAN WITH HORSE and light delivery wagon; suitable for any business, desires position as delivery man; moderate salary. Address H 465, Tribune.

SITUATION WANTED—CHAUFFEUR, AGE 24; make any repairs; 4 years' experience; careful driver; operate any car; A1 ref. Address M. BETLE, 225 Menominee-st., city.

SITUATION WANTED—COLORED CHAUFfeur and butler. ROBERT ROBINSON, 5242 Forest-av. Phone Douglas 2886.

SITUATION WANTED—AS CHAUFFEUR; UNexceptional and reputed career; careful driver. Address H 481, Tribune.

SITUATION WANTED—CHAUFFEUR, YOUNG man, all around; city or sub. Address F 837, Tribune.

SITUATION WANTED—BY EXP. CHAUFFEUR and repair man; good refs. Address H 278, Tribune.

SITUATION WANTED—1ST CLASS CHAUFF. and repair man; private. E. S. KITCHEN, 212 E. 16th-st.

Stenographers and Typists.

SITUATION WANTED—STENOGRAPHER, with 7 years' experience, alights or half day experience includes court reporting; high school graduate; moderate salary. MISS L. BURNETT, 6720 Yosemite-av. Wentworth 2067.

SITUATION WANTED — FIRST CLASS STEnographer of long experience, thoroughly versed in bookkeeping and general office work; good executive ability; A1 refs. Address H 447, Tribune.

SITUATION WANTED—STENOGRAPHER; H. S. graduate; 2 yrs.' comp. exp. Address H 8, and having good speed and accuracy; refs. Address H 245, Tribune.

SITUATION WANTED—COMB. STENO. AND rate clerk; all round office man. Address F 431, Tribune.

SITUATION WANTED—BY YOUNG MAN AS stenographer and general office work. Address G B 826, Tribune.

SITUATION WANTED — TEMPORARY; MALE stenog.; 1 yr. r. r. and gen. exp. Address H 257, Tribune.

SITUATION WANTED—EXPERT STENO. AND capable correspondent; can handle own dictation; 5 yr. and com. exp.; $12. Address E 458, Tribune.

SITUATION WANTED—BY YOUNG STENOGRAPHER, first class; moderate salary. Address J 442, Tribune.

SITUATION WANTED—EXP. STENOGRAPHER and collector. Phone Graceland 2846.

SITUATION WANTED—STENO., 4 YRS.; EXP. real estate office prof. Address J 207, Tribune.

SITUATION WANTED—AGGRESSIVE, EXP., rapid; touch cor. Address J 299, Tribune.

Miscellaneous.

SITUATION WANTED—
A high grade executive and representative with exceptional business qualifications, possessing positive force and thorough selling ability, offers his services to manufacturing or mercantile concern; will sacrifice salary to secure position with a future; highly endorsed; 28. Address E S 140, Tribune.

SITUATION WANTED—

SALES-ADVERTISING MANAGER.

I can bring increased profit to you. I hold a record for three unusual successes. Give me a moment to show you. Address H 177, Tribune.

SITUATION WANTED — I WANT A JOB AS PUBLICITY MANAGER FOR A CHICAGO FIRM THAT CAN AFFORD TO PAY AT LEAST $1,500. THAT'S WHAT I AM GETTING IN NEW YORK. WILL ASK FOR AS MUCH MORE AS I CAN DEMONSTRATE I AM WORTH; AM IN NO HURRY; AM STILL WORKING IN NEW YORK. JAN. 1, 1911, WILL SUIT. ADDRESS H 340, TRIBUNE.

SITUATION WANTED — MANAGER.
Open to offer: 15 years' experience hiring and managing salesmen, correspondents, office force, extending credits, making collections, writing booklets, catalogues, magazine copy, planning and executing, selling and advertising; campaign systematist; good references; bond if necessary. Address H 345, Tribune.

SITUATION WANTED—CAN YOU USE A young man, 25 years old, with first class high school education and 3 years' business experience? Have been associated for 3 years with largest wholesale firm of kind in America as house salesman, and with them can take the initiative; have force, energy and bulldog determination for success; prefer manufacturing line. Tell me and we both will be benefited. Address J 185, Tribune.

SITUATION WANTED—BY YOUNG MAN, 28 years of age, married, speaks English, Polish, Lithuanian, Russian, and Slavonic; well educated, experienced hydrotherapist (Kneip method), mano-therapist, and body massage; will take position with doctor or some aged gentleman that wishes to have massage or manipulations, will do other work. Address J. P. NARKEVITZ, 1617 Wabansia-av., Chicago, Ill.

SITUATION WANTED—AN UNUSUAL OCCUpation; will go anywhere, do anything lawful; am mining engineer, 30 years old, temperate, good address and appearance; am looking for mission where courage, strict integrity and good judgment are requisites; speak Spanish; unquestionable refs; give outline in answering. Address K A 547, Tribune.

SITUATION WANTED — BY YOUNG MAN AS writer or assistant to advertising manager, in Chicago; experienced in writing attractive clean copy in plain English and planning good layouts; samples of work furnished. Address H 356, Tribune.

SITUATION WANTED—BY BUSINESS MAN well educated with executive ability, age 47, 20 years' exp. as salesman; would like position of trust or charge of stockroom or salesroom, manufacturing or mercantile concerns. Address H 214, Tribune.

SITUATION WANTED—NOW ON SEPT. 1, bright youth, 17 yrs., something between college hours, meals, room; small money consideration; best refs., given and required. Address M. F. KERR, 6062 Woodlawn-av., care Anderson.

SITUATION WANTED — CAN YOU USE A young man, steady, industrious, hard worker, absolutely free from bad habits; will acquit himself with credit wherever placed. Address H 260, Tribune.

SITUATION WANTED—AS MANAGER, ASSISTant manager, or sales manager; have had 20 years' experience selling and giving sales talks; can make good with any line of merit. Address F 306, Tribune.

SITUATION WANTED—AS HANDY MAN; CAN do all kinds of plumbing, electric, and carpenter work; strictly sober and reliable. Address F 301, Tribune.

SITUATION WANTED—BY YOUNG COLORED man; I want position for half days; am neat, steady and reliable; can furnish good refs. Address H 289, Tribune.

SITUATION WANTED—A THOROUGH SADDlery and sundery hardware man desires home position; 18 years' experience; A1 reference. Address J 187, Tribune.

SITUATION WANTED—AS WINDOW TRIMmer; odd windows preferred; reference. Address H 4, Tribune.

SITUATION WANTED — AS MANAGER FOR stock and grain house in Chicago or out; can furnish good refs. Address J 284, Tribune.

SITUATION WANTED—YOUNG MAN COLlector; 8 yrs.' exp.; refs., bond. Address F 179, Tribune.

SITUATION WANTED — BY YOUNG, ENERgetic man; experienced advertising writer. Address H 313, Tribune.

SITUATION WANTED—REFINED, WELL EDucated man as companion or assistant to invalid or elderly man. Mr. P. Phone Aldine 2405.

SITUATION WANTED — YOUNG MAN WANTS to learn the surveying; graduate attended motor school. JOHN NOVAK, 2347 Cermak-av.

SITUATION WANTED—AS MANAGER OF HIGH class family hotel or large boarding house; prefer suburb. Address E 466, Tribune.

SITUATION WANTED—BY YOUNG MAN WITH advertising firm or department. Address H 301, Tribune.

SITUATION WANTED—BY MASSEUR IN A sanitarium. Address E 310, Tribune.

SITUATION WANTED — MAN (30); A1 ANY think; good ref.; sal. $15. Address H 164 Tribune.

SITUATION WANTED — ACTIVE COL. MAN; misc. 42 W. 38th. Phone Aldine 18.

Situations Wanted with Investment.

SITUATION WANTED—AS SUPERINTENDent or manager of factory manufacturing food products, canned goods, table sauces, condiments, etc.; at present employed; would invest in the business. Address J 490, Tribune.

SITUATIONS WANTED—MALE.

Day and Contract Work.

SITUATION WANTED — TO DO YOUR PAINTing; calcimining, papering, and decorating; terms moderate; reliable. H. E. Johnson, 2011 Sedgwick.

SITUATIONS WANTED—FEMALE.

Bookkeepers and Clerks.

SITUATION WANTED—ACCURATE BKFPR., 6 years exp.; knows. stenog.; A1 ref. Address H 238, Tribune.

SITUATION WANTED—BY A YOUNG LADY AS assistant bookkeeper; good penman; some experience. Address H 56, Tribune.

SITUATION WANTED—BY YOUNG LADY AS checker or cashier; has work preferable. City references. Address F 111, Tribune.

SITUATION WANTED—AS FILING CLERK OR general office girl. Address K O 199, Tribune.

Domestics and Cooks.

SITUATION WANTED—BY RELIABLE YOUNG colored woman of neat, second girl, housekeeper, or maid; no laundry; home nights preferred. Address F 497

WANTED—MALE HELP.

Employment Agencies.

SOMETHING WORTH WHILE IN BEING ON THIS WEEK. Labor—One corporation has given me an order for 400 men at salaries from $500 to $1,500 per year, which will be filled during August, as fast as we can get good men.

Are you in a rut? Are you in a sweat shop? Come to the west and get your chance. At a nice office 4 hour day, day like day for years around, and both to live like a white man.

Engineering positions open today:

Drawing room man, $140; bookkeeper, $1,200; timber clerk, $18; 2 assistant bookkeepers, $12-$15; correspondent, $15; freight rate clerk, $75-$100; 15 correspondent clerks, $60-$70; 4 stenographers, $60-$65; 8 bank clerks, $50-$70; 25 salesmen, good propositions; 10 office boys, $4-$7.

This is the biggest month in our history, bigger prospects for August. I will make appointments after office hours if you are now employed. No advance fee charged.

F. E. WHITE, Employment Manager,
AMERICAN RAILWAY BUREAU,
Room 703, 132 Clark.

Trade Schools.

SALESMEN WANTED—NO EXPERIENCE REQUIRED; hundreds of positions open paying from $100 to $500 monthly; all expenses; our free book "A Knight of the Grip," will show you how to get one of them. Write (or call) for it today. Address National Salesmen's Training Assn., Dept. 241, Monadnock Block, Chicago. Branches, New York, Kansas City, Minneapolis, San Francisco, Atlanta.

MEN—TO LEARN BARBER TRADE; WILL equip and place you in your own shop or in good position in few weeks; don't overlook this chance, call or write MOLER BARBER COLLEGE, 435 Wabash-av.

INCREASE YOUR SALARY by taking a practical course in automobile driving and repairing. Call or write. Phone Calumet 4413. ADAMS AUTOMOBILE CO., 1420 Michigan-av.

CLASSES IN DRAFTING, ARCHITECTURE, detailing and designing mathematics, and surveying, now being organized; day and evening courses. Call or write THE ATHENÆUM, 24 S. Van Buren-st., 6th floor.

AUTOMOBILE SCHOOL—
CHICAGO SCHOOL FOR MOTORING.
J. E. EDWARDS, instructor.
1452 Michigan-av. Phone Calumet 3884.
$50.00 FOR DAY COURSE (10 WEEKS). Shop training and expert driving. Lectures by Wm. F. Mushl, M. E., Grad. U. of Ill. North Shore Automobile School, 3846 N. Halsted.

LEARN AUTO TRADE; GOOD PAY. POSITIONS always open. Day and evening class. Trial lesson free. Great College of Motoring, 1436-1456 Lincoln-av.

LEARN BARBER TRADE—FEW WEEKS REquired; constant practice; expert instructions; tools furnished; some wages while learning. Call or write New Method Barber School, 613 W. Madison.

LEARN AND EARN—TO BE A PLUMBER; electricity, bricklaying, painting, decorating; big demand at highest wages; day and evening. Call or write Lane Tech. High School, Lane-av.

LEARN TO BE A TELEGRAPH OPERATOR—Jones' School of Telegraphy, R. 30, 260 Clark-st., near Jackson.

DON'T FORGET — THE AUTO SCHOOLS OF America (trade prospectus free). Phone them for good jobs. 1000 Michigan-av. Tel. 1068 Calumet.

WANTED—FEMALE HELP.

Bookkeepers and Clerks.

CASHIER—GIRL. Address L C 405, Tribune.

OFFICE GIRLS AND ENTRY clerks wanted — Girls and young women for general office and entry work; a good education and ability to do accurate work necessary; permanent positions. Call 8 to 10 a. m.
SEARS, ROEBUCK & CO.

Saleswomen, Solicitors, Etc.

WANTED — EXPERIENCED SHOE SALESWOMEN. APPLY SUPT.'S OFFICE, 9TH FLOOR.
CARSON PIRIE SCOTT & CO., STATE AND MADISON-STS.

SALESWOMEN — WE ARE IN IMMEDIATE need of a large number of experienced saleswomen for various sections throughout the house. To competent people the positions will be permanent, with fine prospects. Apply 9th floor, Superintendents' Office.
MARSHALL FIELD & COMPANY, Retail.

Domestics and Cooks.

COOK—FIRST CLASS, FOR SUBURBAN HOME 35 miles west of Chicago on the N. W. and Aurora and Elgin lines; good salary. References. Address C 276, Tribune.

COOK—FIRST CLASS; ONE UNDERSTANDING all branches of fine cooking; must furnish highest references. Apply at once. 649 Graceland-av., near the lake.

COOK—COMPETENT, IN PRIVATE FAMILY in Western suburb. Apply at 300 S. Clinton-st., 8th floor.

GENERAL HOUSEWORK — EXPERIENCED girl; we keep laundress 2 days; good wages and good position for a good girl. Apply 4537 Woodlawn-av., 1st apt.

GENERAL HOUSEWORK — GERMAN-AMERICAN girl; in family of two. H. UHLEMANN, 1839 Hammond-st.

GENERAL HOUSEWORK GIRL — 187 APT. 4688, THURSTON, 3762 Pine Grove-av.

Waitresses and Hotel Help.

WAITRESSES—TWO EXPERIENCED, FOR Wednesday. Apply immediately. The Mission Tea Room, 4427 Evanston-av.

WAITRESS—EXPERIENCED; DAY WORK. Also a supper girl. 2832 W. Madison-st.

WAITRESS — DINNER AND LUNCH. 128 S. CLARK-ST.

WAITRESS — 11:30 TO 2:30. ALSO 8 HOUR girls; aprons furnished. 134 Wabash-av.

Milliners and Trimmers.

MILLINERY COPYISTS, MAKERS, BINDERS, MACHINE OPERATORS, PIECE WORKERS—ON BRASSES; ALL COME READY FOR WORK. HYLAND BROTHERS CO., 7-E. RANDOLPH-ST., COR. MICHIGAN-AV.

WANTED—MILLINERY PIECE WORKERS, APPRENTICES. LONG SEASON. BEST PRICES. GAGE BROTHERS & CO., Wholesale Millinery Co., 2241 Indiana-av.

Girls.

GIRLS WANTED,
17 years of age or over, grammar or high school graduates, to learn to operate Comptometer adding machines; pleasant office work, with first class salary; no experience necessary. Call Room 210,
178 Washington-st.

SAMPLE PASTERS—EXPERIENCED sample pasters wanted for work in our Clothing Department. Apply at once.
SEARS, ROEBUCK & CO.

Nurses and Governesses.

NURSE—FRENCH WOMAN, FOR 4 YEAR OLD girl. Address L C 284, Tribune.

Laundresses and Day Work.

LAUNDRESS—APPLY TO
6647 Washington-blvd.

MASKER AND IRONER—ALSO BODY IRONER. Adams Laundry, Lake, Indiana.

Stenographers and Typists.

STENOGRAPHERS—YOUNG STENOGRAPHERS with at least one year's experience; must be competent and capable of rapid advancement; starting salary $10 to $12, according to ability. Call or write.
SEARS, ROEBUCK & CO.

STENOGRAPHERS WANTED—TWO OR THREE girls with at least one year's experience. Must be accurate and have average speed. Good starting salary and excellent opportunity for rapid advancement to our best positions. Call or write.
SEARS, ROEBUCK & CO., 48 Market-st. Main 1062.

STENOGRAPHER—2, FIRST CLASS; 3 WKS. temporary positions, beginning Monday, Aug. 1; must have 2 years' experience; $15 per week. Apply MR. GRAVES, Lake and Desplaines-sts. Federal Electric Co.

STENOGRAPHER—THOROUGHLY EXPERIENCED, HIGH CLASS; SMITH-PREMIER OPERATOR; GOOD SALARY. PERMANENT POSITION. CONTINENTAL TAILORING CO., 20-22 W. JACKSON-BLVD.

STENOGRAPHER — EXPERIENCED; TEMPORARY. RUDNICK BROS.

STENOGRAPHER—YOUNG LADY; OLIVER operator; salary to start $12; good opportunity for advancement. Address F 241, Tribune.

TYPISTS WANTED—FOR ADDRESSING AND form work. Must be over 18 years of age and capable of turning out neat, accurate work. Call 8 to 10 a. m.
SEARS, ROEBUCK & CO.

Miscellaneous.

CLOAK MODEL—BUST 36, WAIST 24, SKIRT 42. Apply Great Northern Hotel, Room E 34, Tuesday, 8.

EDUCATED LADY FOR SPECIAL WORK IN Wisconsin; permanent position; rate required. Address K 9, Tribune.

HIGH SCHOOL TEACHER — IN PRIVATE school. Address K O 571, Tribune.

LADIES—RELIABLE HOME WORK; APPLY for transfers, $1.50 dz.; work guaranteed. 39 S. State-st., Room 312.

WANTED—FEMALE HELP.

Miscellaneous.

SPLENDID OPENING FOR AMBITIOUS WOMan with ability; permanent position. Address K R 238, Tribune.

WANTED—YOUNG LADY OF PREPOSSESSING appearance to pose for moving pictures; give brief description. Address J 508, Tribune.

YOUNG WOMAN—25 TO 35 AND REFINED, one who is capable to wait on trade; must be wide awake. Address J 509, Tribune.

Employment Agencies.

Stenographers, Cashiers, Etc.
Hotel and Institution Help.
Employment in All Lines.

Read Carefully—A Place For You Today.

STENOGRAPHERS—Brokers, $18; manufacturing, $18; electrical [2], loop, $15; jewelers, $15; express, $15; bank fixtures, $15; railroad, $15; other desirable stenographic positions, $8-$18, according to experience and ability.

Reception room women, $60; Kuhn hotel checkers, $10; restaurant cashiers, $9; shoe parlor cashier, no experience, $6; market cashier, $9; cashiers, Forest Park, $8; office cashiers, $7-$10; filing clerks, $7-$9; bill clerks, $7-$10; typists, $8-$10; addressers, $6-$8; office women, $7-$12; office girls, inexperienced, $3-$7; bookkeeper, $12-$15; laundry office girls [2], $7-$8; factory learners, $6-$7.

Housekeeper, Rockford, good wages; caretaker, $20-$22; girl, assistant in baking, $20; bindery girl, butter girl restaurant, $7; salad girl, no experience, $7; first assistant in kitchen, $30; lunch girl, short hours, $30; head waitress, $35; head chambermaid, $35; housework girl, club, $25; floor maids, $18; housework country, $30; institution work, $20; attendant, $30; cooks, in private families, hotels, restaurants, clubs, $35; substitutions, $5-$7; pastry cooks, $10-$12; pantry girls, $20-$25; laundry help, all branches of work in all lines, at highest wages.

Demand for waitresses, chambermaids, housework girls, etc., for city, suburbs, country, Highland Park, Fox Lake, and Indiana and Michigan resorts. Many places can be filled by one or more on one job. All hotel, institution and restaurant positions include meals with salaries named, and nearly all of them board and room. Can use few girls, Polish nationality, for dining room and kitchen, $9 and meals. Maids, etc., wanted for boat.

Many openings will be received after this ad. is written. Select the place you want and call Monday or Tuesday. Separate entrance for women. Prompt, polite, courteous attention. Strangers given every assistance in locating positions, etc.

LA SALLE AGENCY, R. 13, 161 RANDOLPH-ST.

BOOKKEEPER, $15; 2 ASSISTANTS, $10-$12; 2 typists, $8-$12; comptometer, $12; policy writer, life insurance, good persons, $8.

AMERICAN RAILWAY BUREAU, 132 Clark.

BOOKKEEPERS—4, AND ASST. BOOKKEEPERS, 4, $10 and $15. Typists, $, $8; and office girls, 4, $6. King's, 93 La Salle or 225 Dearborn-st.

Free Typewriter Employment Bureau.

STENOGRAPHERS — EXPERIENCED, FOR either permanent or temporary positions in the loop; salary $15-$20; all modern conveniences. Call early Monday. The Oliver Typewriter Company, 47 Dearborn-st.

SMITH PREMIER STENOGRAPHERS, TYPISTS, billers; permanent and temporary positions; good salaries. Smith Premier Typewriter Co.

WANTED—250 WOMEN STENOGRAPHERS FOR temporary and permanent positions, Monday morning. Underwood Typewriter Co.

WOMEN — TEMPORARY AND PERMANENT steno. positions. Remington Typewriter Co.

Trade Schools.

LADIES—RELIABLE HOME WORK; APPLYing transfers; steady or evening; $1.50 dozen upward; work guaranteed. 29 S. State. Room 812.

DRESSMAKING-MILLINERY SCHOOLS.

VALENTINE'S COLLEGE FURNISHES GOOD salaried positions to its graduates free; start now to fit yourself for the work; our methods of instruction are the most practical, simple, accurate, and complete; any one can enter and make garments for themselves or others at 10 cents a day. Evening school, $1 per week. Patterns cut to measure, guaranteed to fit. Call or write to VALENTINE'S COLLEGE, 88 State-st., opp. Field's, 2622 N. Clark, or 2721 State-st. Satisfaction guaranteed in every department.

TAKE ADVANTAGE OF OUR SPECIAL OFFER DURING YOUR VACATIONS. The success of the markable success of the McDOWELL SYSTEM is due to the fact that our method graduates make the most wonderful progress. We teach the work of today, the designing, cutting, fitting, making, and finishing of street, evening, and strictly tailor gowns. Patterns cut to order guaranteed to fit. Visitors welcome. Entire 4th floor, 41 State-st. Phone Cen. 5622.

PATERSON SCHOOL OF MILLINERY DESIGN.
THE LEADING SCHOOL.
Enter now, for fall term.
Suite 611, 6 Madison-st., cor. Michigan-av.

HOUSEHOLD GOODS.

BUY FURNITURE FOR CASH—
$35. Dining table.....$20.00
$4.50 Leather diners.....3.25
$50.00 Turkish rocker.....35.00
48.00 Leather couch.....30.00
STINSON & CO.,
209 Wabash-av.

STORAGE GOODS—FINE MAHOGANY PARLOR suit and library table, brass and iron beds, dressers, davenports, sideboard buffets, sections of bookcase, chiffoniers, special library table, and leather seat chairs, refrigerators and ice boxes, gas ranges and cook stoves and other furniture. 6203-5-7 Wentworth-av.

PEDESTAL EXTENSION TABLE AND SIX diners, special for the week, $16.75.
AMERICAN HOUSEHOLD SUPPLY CO.,
317-319 Wabash-av., near Harrison-st.

FURNITURE AND RUGS—
High grade factory samples at 40% to 70% less than store prices. MEYER, WESNER CO., Factory and Sample Store, 341-343-345 Wabash-av.

WANTED—WILL PAY HIGHEST CASH PRICES for entire furniture of houses, flats, or odd pieces wanted. BARR, 1160 West Madison-st. Phone Monroe 502.

FOR SALE—$100 PARLOR SET FOR $45 PRICE; dining room table, buffet, general household furniture, utensils. MILLER, 708 Wells-st.

FURNITURE SOLD DIRECT FROM FACTORY—Will save you 40 per cent. Come be convinced. SMITH FURNITURE CO., 35 Wabash-av.

BRASS BED, SPRING, AND MATTRESS COMplete, $13.50; factory to home. GRAND RAPIDS FURNITURE & RUG CO., 237 Wabash-av.

HIGHEST PRICE PAID FOR GOOD AND HIGH class household goods and pianos. 3414 Northav. Tel. Humboldt 1463.

WANTED—ALL KINDS OF GOOD SECOND hand furniture, carpets, will pay the best price. 3903 Cottage Grove-av. Phone Douglas 7100.

WANTED — HIGH CLASS FURNITURE OF every description. Call up T. W. PHILPOTT, Auctioneer, 4064 Cottage Grove-av. Phone Doug. 1148.

$25 TAKES A $75 BRASS BED. NEVER USED. Address F K 254, Tribune.

LEASEHOLDS.

WILL SACRIFICE MY 10 ROOM ROOMING house, barn, $350; filled with roomers; fine income, comfortable home. 3024 Groveland-av.

WANTED—IMMEDIATELY FOR CASH CUSTomers, good rooming houses, hotels, and flats. Chitwood, 1106 Kahlend Block. Tel. Main 2054.

FOR SALE—LEASE AND FURNITURE 16 ROOM corner house, account sickness. Call 205 E. Ontario.

FOR SALE—ELEGANTLY FURN. 10 ROOM house; good income. 1163 La Salle-av.

MACHINERY AND TOOLS.

FOR SALE—2 12X18 BUTT STRAP BOILERS. 2 8x16 Scotch marine boilers.
1 400 h. p. Beaumont heater.
1 300 h. p. Pierce heater.
4 60x16 tubular boilers, 100 lbs. pressure.
2 12x16 tubular boilers, 90 lbs. pressure.
Also a lot of large and high pressure tanks from 3 to 6 ft. in diameter and from 12 to 25 ft. long.
The American Scrap Iron and Machinery Co.,
411 N. Carpenter-st.

FOR SALE—A 20 AND A 16 IN. LATHE, GOOD condition, cheap. Six ton electric crane; practically new. Get our quotations before buying elsewhere. Mertes Machinery Co., Milwaukee.

TIME RECORDERS FOR SALE, PUNCH PRESS work, experimenting tools, novelties, special machinery, dies, tools, etc. Ill. Die and Tool Works, 162 N. Desplaines-st. Phone Monroe 2130.

FOR SALE—WE HAVE A 6 INCH SAND PUMP, with pipe and hose, and have also an 18 h. p. engine. Western Boiler Pipe Co., Monmouth, Ill.

FOR SALE—14X36 AND 16X42 CORLISS ENgines; lot of other steam engines and pumps. THE H. WACHS CO., 677 W. Lake-st.

FOR SALE—CHEAP—COMPLETE PNEUMATIC cash carrier system, power drill press, hydraulic tire setter, belting and pulleys. 215 N. Halsted.

1,000 GALLON NORTHINGTON CENTRIFUgal pump, d. c. to vertical engine; many other pumps. H. W. DYAR, 204 Dearborn-st. Cent. 3062.

GAS AND GASOLINE ENGINES—ALL SIZES, used and new; repairing our specialty. New cat. COLEGROVE MFG. CO., 416 W. Indiana-st.

WANTED—TO RENT—SMALL FOOT POWER lathe for about 2 months; state rental and where can be seen. Address J 507, Tribune.

CLYDE MACHINE WORKS, 39TH AND UNION—Machinery bought, sold, exchanged, and repaired. Rebuilt machinery for sale.

FOR SALE—CHEAP—ONE 10 TON CRANE; TWO Tarbox machine engines, 40 h. p. and one 85 h. p. compound engine, 16x12. 215 N. Halsted-st.

PRINTING, ENGRAVING, AND BINDING.

LOOSE LEAF PRICE LIST PAGES.
CATALOGUE AND TARIFF WORK.
MONOTYPE and LINOTYPE made.
Up ready for PRESS OR FOUNDRY.
BARNARD & MILLER, 44-46 La Salle-st.
Phone Central 3030. Chicago. Franklin 504.

GOOD PRINTING, LOW PRICES. 1,000 LEFT tarheads, envelopes or cards, $2. Sample free. L. PANTUS, 341 Dearborn-st. Tel. Har. 3072.

MONOTYPE COMPOSITION—TARIFF BOOK and catalog makeup for press or foundry. Walden Typesetting Co., 65 Plymouth-pl. Phone Harr. 4830.

OUR PRINTING SELLS YOUR GOODS. ESTImates carefully furnished; highest class of booklets. J. F. BLACK & CO., 42 Market-st. Main 1062.

LAWYERS.

WE QUICKLY COLLECT WAGES, NOTES, rents, claims; any description on percentage. THE ATLAS ADJUSTMENT COMPANY, 140 Dearborn-st., Suite 717. Tel. Randolph 1972.

JOSHUA R. H. POTTS,
COUNSELOR AT LAW.
140 Dearborn-st. Suite 1112. Cent. 5599.

PENNINGTON & GUTHRIE,
ATTORNEYS AT LAW, 836-37 Unity Bldg., 127 Dearborn-st. Tel. Central 1894.

LAWYER CALLS AT YOUR HOME. ALL CASES, injury, bankruptcy, divorce, easy terms; no advance charges. Address K F 117, Tribune.

SEWING MACHINES.

AKAM, 48 JACKSON-BLVD., WITH FOLEY & Williams, 34 for—New and 24 hand machines, $8 up; repairing—rewinders, needles, and shuttles for all machines. Tel. Harrison 7662.

WE MAKE AND SELL GOOD SEWING MAchines from $15 up; guaranteed. Call, write, or phone Harrison 777. New Home Sewing Machine Co., 306 Wabash-av. (2 doors north of Auditorium).

STORAGE, CARTING & FORWARDING.

JUDSON FREIGHT FORWARDING CO., 445 Marquette Bldg. Low rates on household goods to the west. Phone Randolph 1062.

LOST AND FOUND.

LOST—IN DOWNTOWN SHOPPING DISTRICT, gold watch with initials J. E. C.; invaluable on account of association. Finder will leave at General Electric Repair Shop, L. C. JONES; liberal reward.

LOST—BETWEEN FOSTER-AV. AND WILSON beach, 1 diamond ring, 5 stones; 1 diamond ring, 1 stone; liberal reward for return. Address L B 606, Tribune.

LOST—SATURDAY, JULY 30, GUN METAL mesh bag containing black leather purse and handkerchief with initial "S." Return to 5221 Michigan-av., 3rd apt. Reward.

LOST—SMALL BLACK AND WHITE DOG; ANswers to name Babe; $10 reward. My dead mother's pet. Address J 222, Tribune.

LOST, STRAYED, OR STOLEN—BLACK COLlie dog, wide white collar, named Sport, from 1242 E. 47th-st. Oakland 1420. Reward.

LOST—POCKETBOOK CONTAINING CERTIFIcate of deposit, money and souvenirs. Reward for return to G. A. REED, Wheaton, Ill.

PERSONAL.

PERSONAL—NOTICE—ON AND AFTER THIS date I will not be responsible for any debts or charge accounts unless contracted by myself. July 29th, 1910. W. L. ADAMS.

PERSONAL—NOTICE—ON AND AFTER THIS date I will not be responsible for any debts or charge accounts unless contracted by myself. July 30, 1910. T. H. McCONOCHIE.

PERSONAL—HARRY O.—FOR MY SAKE COME back and straighten matter up.—MA.

PERSONAL—INFORMATION WANTED. HURT. Signed, B.

PERSONAL—TO KID: I AM THINKING OF you all the time. RACHEL.

BUSINESS PERSONALS.

PERSONAL — OPENING — FIRST CLASS French, Italian restaurant, table d'hote dinner, wine included; tables for ladies and gentlemen; music every evening. 249-251 N. Clark-st., cor. Ohio. SPINATTI PARENTI, Proprietor.

PERSONAL—FAT FOLKS
DON'T DO ANYTHING
UNTIL YOU CONSULT
DR. O. W. T. SNYDER, 25 State-st.
Booklet free. Write.

PERSONAL—MASSAGE AND ELECTRO-THERapeutic treatments given by a graduate nurse under direction of physician; ladies only. Room 6, 4901 Evanston-av.

PERSONAL—HAIRS REMOVED, 15 PER HOUR; moles, $2 each; guaranteed permanently; sittings 50c. MME. VAUGHAN, 829 N. Homan-av. Tel. Kedzie 4662.

PERSONAL—MISS HOGET, 312 VENETIAN Bldg., expert in electrolysis, scalp, and facial treatment; hairdressing, and hair goods. Instruction in all branches. Phone Central 3870.

PERSONAL—ROACHES, BUGS, RATS EXTERminated from your premises under guaranteed contract. Call, write, or phone STANDARD SANITARY MFG. CO., 427 State-st.

PERSONAL—AUG. 5, COMPETENT BUSINESS man going east; stop Detroit, Cleveland, Buffalo, Baltimore, and New York; will transact any kind of business for you. Address J 508, Tribune.

PERSONAL—MISS GRAEF, MISS DUNHAM, and Mme. Johnson, expert in electrolysis; sittings $1. No. 78 State-st. 5th floor, Suite 51.

PERSONAL—FACIAL AND SCALP TREATments, electrolysis, hairdressing, hair goods. MME. QUI VIVE, 301-302 Venetian Bldg.

PERSONAL — WE TEACH HAIRDRESSING, manicuring, electrolysis, scalp, and facial treatment. Send for free booklet. E. Burnham, 70-72 State-st.

PERSONAL—WE TEACH ALL BRANCHES OF hairdressing, etc. Booklet free. SCOTT'S HAIRDRESSING SCHOOL, 163 STATE-ST., CHICAGO.

PERSONAL—SUPERFLUOUS HAIR, MOLES, etc. destroyed forever by electric needle. MME. AUGUSTA KALLMAN, 34 E. Monroe-st., R. 609.

PERSONAL—ALPHA VITA BRONZE TEETH, NEW INvention. See large ad; $5 set. Specialist painless extraction. Boston Dental Co., 146 State-st.

PERSONAL — WE TEACH HAIRDRESSING, scalp treatment, facial treatment, electrolysis, etc. Indiv. instruct. Marinello School, 61 Randolph.

PERSONAL—FACE, SKIN, SCALP, AND FEAture specialists.
NEW 20th CENTURY ELECTROLYSIS CO., 29 State-st.

PERSONAL—ELECTRIC BATHS AND MECHAno-therapy. Swedish operators. H. MALM, QUIST, 501 Bush Temple of Music. Tel. North 4000.

PERSONAL—HAIR AND SCALP TROUBLES positively guaranteed. LA VENDEUSE, 1104 Ashland, 2d floor, Suite 24 E. Washington-st., opp. Marshall Field's.

PERSONAL—DR. SAUNDERS, 148 STATE-ST.—Features made perfect; wrinkles, scars, pimples, moles removed; complexion refined.

PERSONAL—MME. POLLETTE, R. 70, 182 STATEst.—Superfluous hair, warts, moles, permanently removed with electric needle; no pain; no scar.

PERSONAL—LOUISE K. TAYLOR, 92 STATEst., Suite 517, restores gray hair to natural color without dyes. Investigate.

PERSONAL—FACE SPECIALISTS—
65 RANDOLPH-ST., 6TH FLOOR, COR. STATE.
J. E. TOMPKINS, M. D., R. ENLOE, M. D.

PERSONAL—SUPERFLUOUS HAIR ON THE face; 20 years in business; 3 expert operators.
MME. STIVER, 1407 Auditorium Bldg.

PERSONAL — MARVINS CASCARA CHOCOlate Tablets, the Constipation Cure. Only in metal boxes, 30 doses 25c. At Druggists'.

PERSONAL—ARE YOU GOING DEAF? THE Baker Microphone will make you hear. Call at 868 Wabash-av., or write.

PERSONAL—ALLMONDA ELECTRIC BATH & mechano-therapy. 246 Michigan-av., Suite 618.

PERSONAL—DAILY NEWSPAPERS FROM ALL large cities sold at 178 Dearborn-st.

PERSONAL—MASSAGE, ELEC. LIGHT BATHS. Madison Inst., 803 Bush Temple. Tel. North 4000.

HORSES AND CARRIAGES.

RANDOLPH STREET HORSE MARKET.
1052 to 1060 W. Randolph-st., cor. Carpenter.
PHONE MONROE 3712.
Auction days Tuesdays and Fridays, 10 a. m. sharp.
Sales every day. Stock for sale.
A great chance for dealers, shippers, and farmers.
GIVE US A TRIAL.

OPEN RUNABOUTS, OPEN BUGGIES, SUMMER buggies, horses for sale; seasonable beaten is getting low; prices greatly reduced to move promptly; harness, saddles, bridles, bits, spurs, crops, and every known accessory. STUDEBAKER.
Telephone Calumet 4785. 37 Wabash-av.

FOR SALE—FAIR HIGH CLASS CHESTNUT horses; long tails; weight 2,100; plenty action, stylish, and well matched; will sell separate. Address E 252, Tribune.

FOR SALE — PAIR DARK BAY COBS, SUITable for coach or for family; good roadsters and good lookers; also carriages and complete outfit. Address J 506, Tribune.

FOR SALE—COMBINATION GELDING, BLACK, 7 years, sound, gentle, safe for girl; also harness, saddle, and trap; daughter's health reason. Address F 295, Tribune.

WAGONS. —CARRIAGES— HARNESS.
Cash or time payment.
RACINE WAGON AND CARRIAGE CO.,
441-443 Wabash-av.

$125 TAKES SOUND BAY HORSE; FAMILY broken, rubber tire, leather top surrey and harness; good condition; worth $200. Call residence, 227 N. Ashland-av.

$225 — SPEEDY YOUNG JET BLACK PACER; show 2:15 gait. $200 handsome sorrel trotter, 214 N. May-st., near Lake. Phone Haymkt. 2814.

FOR SALE—TEAM AND COUPE; WILL SACRIfice; reasonable. Address K L 205, Tribune.

FOR SALE—MATCHED PAIR CARRIAGE TEAM. Phone 74. Brand's Livery, Winnetka.

FOR SALE—16 MARES, HORSES, ALL SIZES; wagons, harness, Ice Cream Co., 2590 S. Halsted.

FOR SALE — A GENTLE MARE, SADDLE AND harness. $200. 2006 N. Sedgwick-st.

$140 BUYS 1,200 LB. SOUND DELIVERY HORSE; $115 buys 1,100 lb. mare. 518 N. Halsted-st.

TYPEWRITERS AND SUPPLIES.

THE ORIGINAL AND OLDEST TYPEWRITER exchange—Factory rebuilt typewriters of all makes; most attractive prices, and rental rates in this line. Aetna Typewriter & Machine Co., 319 Dearborn-st. Telephone Harrison 4065.

CAN YOU AFFORD TO BE WITHOUT A TYPEwriter? Remington Nos. 6 and 7, $15. Oliver No. 5, $24. Smith Premier No. 2, $17. L. C. Smith, like new, $34. Write, call.
Gaerte Typewriter Co., 336 S. Clinton-st.

WE RENT ANY MAKE OF TYPEWRITER, anywhere, at lowest rates. Why not use our "Guaranteed Satisfactory" machines? Kept in perfect condition. Ribbons free. TYPEWRITER SALES CO., 29 Dearborn-st. Phone Randolph 4287.

ALL MAKES LESS THAN ½ MFRS.' PRICES. Lowest rental rates; expert repairing; supplies.
TYPEWRITER HEADQUARTERS,
297 Dearborn-st., Old Colony Bldg. Har. 2341.

SPECIAL VALUE—UNDERWOODS, OLIVERS, L. C. Smith, Remington, etc.; largest stock in U. S.; RENTALS A SPECIALTY; 2 stores. Typewriter Emporium, 153 La Salle-st. or 92-94 Lake-st.

SPECIAL BARGAINS FOR A FEW DAYS—NO. 2 Smith Premiers, $22.50. All makes sold. J. S. MINEAU, R. 522, 218 La Salle-st. Main 871.

RENTALS 3 MONTHS $4; RIBBONS FREE. We sell all machines; lowest living prices.
ACME TYPEWRITER CO., 167 Dearborn-st.

UNDERWOOD, L. C. SMITH, OLIVER, REM. Trial anywhere; cash or time; rent $2 and up. W. A. Whitehead, 93 La Salle-st. Tel. Main 585.

REMINGTON AND SMITH PREMIER, ALMOST new, taken on debt; will sell at sacrifice. Address K O 104, Tribune.

TRUSSES, DEFORMITY APPLIANCES.

RUPTURE CURED BY OUR RETENTIVE TRUSS without pain or inconvenience. We make also elastic stockings, supporters, etc. Free examination from 11 a. m. to 2 p. m. by Dr. A. H. Parker, world's leading specialist in cure of Hernia. COMMON SENSE TRUSS CO., 100 Dearborn-st.

DR. WOLFERS & CO., SPECIALISTS, 60 5TH-av.—Expert truss fitters; ruptures, deformities positively cured with our latest appliances; trusses, elastic stockings, and supporters, etc. Sun. 9-2 p. m.

FURNACE AND STEAM HEATING.

DOYLAIR FURNACES—
Produce more heat for less money.
Require little attention; can use $3 to $4 coal.
Dept. G, 218 E. Randolph-st. Phone Main 758.

FOR SALE—TWO RICHARDSON & BOYINGton furnaces; cheap. Apply 1641 S. Millard-av.

WATCHES, JEWELRY, ETC.

ANTIQUE JEWELRY—SPLENDID SPECIMENS direct from our foreign buyers; attractive prices, quality guaranteed. 906 Heyworth Bldg.

PLUMBING AND LIGHT FIXTURES, ETC.

B. E. KAROL, 772 W. HARRISON, CHICAGO—Only house selling up to date guaranteed plumbing supplies at wholesale direct. Send for catalog.

PRINTING MACHINERY AND SUPPLIES.

THE RYAN & RYAN CO., PRINTERS AND BINDERS, 22 and 24 FEDERAL-ST. Phones: Harrison 463-465-400. Automatic 9463.

OPTICIANS.

SPECTACLES, EYEGLASSES; EXAMINATION free; $1 up; guaranteed. Established 1883. L. MANASSE, Optician, 88 Madison-st. (Trib. Bldg.)

OFFICE DEVICES.

FOR SALE—SEVERAL MULTIGRAPHS AND new Rotary Mimeograph at bargain prices. 609, 215 Dearborn-st.

TO RENT—ROOMS—SOUTH.

TO RENT—5326 LEXINGTON-AV., 2D COOL front room; private family of 2; electricity; 15 bills; is "1," exp. I. C. and surf. Phone H. P. 7855. Gentleman.

TO RENT—1370 E. 63D-ST., 3D, 3 LARGE CONnecting rooms, single or en suite; near Jackson Pk.; private home; I. C. and "L" exp. Phone Midway 2851.

TO RENT—6147 KIMBARK-AV., ROOMS EN suite or single; advantageous for Masonic convy; near University of C., I. C., and "L" exp. H. P. 3563.

TO RENT—MICHIGAN-AV., NEAR 26TH-ST., elegantly furn., newly decorated rooms, in strictly modern private apt.; gentlemen or couples. Pk. Calumet 1154.

TO RENT—BEAUTIFULLY FURN. LARGE front room, suitable for couple; every convenience; also single room $6 a week; private residence. 3646 Michigan-av.

TO RENT—4644 CALUMET-AV., 3D APT., nicely furnished suite; room; every modern convenience; private family; 3 blocks from "L" and Indiana surf. Drexel 8018.

TO RENT — 4224 CALUMET-AV., MODERN room, private, sunnyest best trees. Jane Kenwood 7491.

TO RENT—2060 MICHIGAN-AV., ELEGANTLY furn., newly decorated large rooms, single or en suite; h. and c. water; priv. baths; 10 min. to loop.

TO RENT—6056 MADISON-AV., 3D, LARGE airy rooms; Midway and Jackson Pk.; strictly modern; elec., I. C., and "L." Phone H. P. 6471.

TO RENT—PHONE DREXEL 3496 IF DESIROUS of getting a delightful home; front single room in mod. apt. for young gentleman.

TO RENT—3075 RHODES, APT. C, 3 WELL furn., pleasant rooms; gentlemen or couple preferred.

TO RENT—3 ROOMS IN PRIVATE HOME NEAR I. C. Phone H. P. 4813 or address K O 227, Tribune.

TO RENT—6069 CALUMET-AV., 2D, LARGE front room, modern; no other room; 1 blk. "L" exp. Tel. 5816 Normal. No children.

TO RENT—6414 WOODLAWN-AV., 3D, COOL front room; private home; lady employed; I. C. and L.

TO RENT—4140 MICHIGAN-AV., 2D APT., large cool outside rm. overlooking Michigan-blvd.; reas.; L. exp. Ph. Drex. 8356. WARNER.

TO RENT—418 E. 49TH-PL., 3D APT., NEAR Grand-blvd., newly furn., cool outside rm.; mod. priv. family; 47th L and surface lines. Drex. 8504.

TO RENT—6127 ELLIS-AV., 2 LARGE FRONT rooms and alcove; desirable for men; also light, airy single rms.; price reas.; "L."

TO RENT—ROOMS WITH RUNNING WATER, $3.50 per week up; trans. best; dining room connection. Hotel York, 30 E. 53d-st.

TO RENT—576 E. 2ND-ST., NEAR LAKE AND I. C. station—Nicely furnished large room; all conveniences; hot water; also single room; $4.

TO RENT—4906 INDIANA-AV., APT. 5, BEAUtiful front rooms in widow's modern apt. Drexel 1787.

TO RENT—VERY DESIRABLE ROOM, PRIV bath; gentlemen or couples. Pk. Calumet 3765.

TO RENT—BEAUTIFUL ROOMS, ON MICHIGAN-AV., for gentlemen or couples. Ph. Calu. 4168.

TO RENT—2 LARGE FRONT ROOMS, WITH OR without light housekeeping. 2908 Vernon-av.

TO RENT—6158 ELLIS-AV.—TWO LARGE RMS. Can accommodate 6 or 7. Near Midway "L."

TO RENT—5645 IND.-AV.—BEAUTIFUL OUTside rm.; priv. home; nr. 56th L. GLEICHER.

TO RENT—5944 INDIANA-AV., NEWLY DECOrated rooms; running water; all conveniences. Send for free booklet. E. Burnham, 70-72 State-st.

PERSONAL—WE TEACH ALL BRANCHES OF hairdressing, etc. Booklet free. SCOTT'S HAIRDRESSING SCHOOL, 163 STATE-ST., CHICAGO.

PERSONAL—SUPERFLUOUS HAIR, MOLES, etc. destroyed forever by electric needle. MME. AUGUSTA KALLMAN, 34 E. Monroe-st., R. 609.

PERSONAL—ALPHA VITA BRONZE TEETH, NEW INvention. See large ad; $5 set. Specialist painless extraction. Boston Dental Co., 146 State-st.

PERSONAL — WE TEACH HAIRDRESSING, scalp treatment, facial treatment, electrolysis, etc. Indiv. instruct. Marinello School, 61 Randolph.

PERSONAL—FACE, SKIN, SCALP, AND FEAture specialists.
NEW 20th CENTURY ELECTROLYSIS CO., 29 State-st.

PERSONAL—ELECTRIC BATHS AND MECHAno-therapy. Swedish operators. H. MALMQUIST, 501 Bush Temple of Music. Tel. North 4000.

PERSONAL—HAIR AND SCALP TROUBLES positively guaranteed. LA VENDEUSE, 1104 Ashland, 2d floor, Suite 24 E. Washington-st., opp. Marshall Field's.

PERSONAL—DR. SAUNDERS, 148 STAT

TO RENT—FLATS—SOUTH.

TO RENT—

DON'T PAY HIGH RENTS

when you can secure apartments in buildings N. W. CORNER MICHIGAN-AV. AND 34TH-ST. Modern, light, steam heat, best janitor service, high grade tenants only.

4, 5, 6 and 7 room apartments, ranging in price from $25, $27.50, $30, $35 and $35.

Office in rear or

JAMES A. McLANE & CO., 100 Washington-st.

TO RENT—

GEORGIANA COURT,
56TH-ST. AND INDIANA-AV.

4 and 5 room apts. in this beautiful new colonial building; all rooms have outside light; finished in hardwood, beam ceiling in dining room, tile bath; built in parlor; situated as it is on this boulevard and its close proximity to Washington park makes it an ideal location; good transportation; one block from S. S. L. express service. 2 blocks from surface cars; price $40 to $50.

Agent on premises today.

JAMES G. BARSALOUX.
Tel. Hyde Park 10. 6364 and Washington-av.

TO RENT—

1451 OAKENWALD-AV., 4 and 6 room flats, $25 to $45. Will decorate to suit.
3836 RHODES-AV., 5 room flat, steam heat and janitor service; $30.
3709 MADISON-AV., 7 room flat, only 2 blocks from I. C. R. R. express service; $32.50.

R. M. PARR & CO.
Phone Central 2435. 204 Dearborn-st.

TO RENT—

NEW APARTMENTS,
4 AND 5 ROOMS,
COMPLETED AUG. 1.
N. W. COR. 40TH-ST. AND LAWRENCE-AV.
S. E. COR. 40TH-ST. AND FORRESTVILLE-AV.
Beautiful, large, sun lighted rooms; front and rear porches; tile bathroom.
DRAPER & KRAMER, 115 Dearborn-st.
Branch office, 47th and Calumet-av.

TO RENT—

3812-3818 GRAND-BLVD.
HIGH GRADE, MODERN, 3 AND 10 ROOM APARTMENTS; ARTISTICALLY DECORATED; TWO BATHROOMS; EXCLUSIVE FEATURES.
JOHN H. RYAN, OWNER,
806 CHAMBER OF COMMERCE. MAIN 4681.

TO RENT—WHY PAY BIG RENT WHEN YOU can get a clean, light, and well ventilated 5 or 6 room flat in a splendid location, with excellent transportation facilities? Before renting elsewhere see flats from $20 to $28 per mo., located at 1417 East 60th-st., southwest corner of Washington-av. and the Midway.

TO RENT—6212-14 KIMBARK-AV., ELEGANT new apartments, 6 rooms with two baths each; private front and rear porches; spacious rooms, all light and large; yard. The buildings are being completed and will be decorated to suit; $35 and $38. Agent on premises daily. Special concession.
SOUTHARD & CO., 1 Cottage Grove-av.

TO RENT—66TH-ST., JUST EAST OF ILLINOIS Cent.; very desirable new 4, 5, and 6 room flats; $22.50 to $42.50; rooms large and light, elaborately decorated; good transportation.
GRAPPERHAUS, RUSSELL & CO.
Hyde Park 2976. 1346 East 63d-st.

TO RENT—FLATS—AGENT AT GARAGE, 4839 Michigan-av., 6 rooms.....$40.00
S. e. cor. 59th and Wabash-av., 4 and 5 rooms.....$22.50 to $32.50
S. W. cor. Greenwood and 54th-pl.....$22.50 to $30.
DRAPER & KRAMER, 115 Dearborn-st.
47th and Calumet.

TO RENT—FLATS—WEST.

TO RENT — WEST SIDE — DOUGLAS-BLVD. elegant apartments, most modern improvements, having front porches; $245; 1 block from Kedzie-av. car line; owner on premises.

TO RENT—FLATS—NORTH.

TO RENT—NEW APARTMENTS.
Best location in Sheridan Park.
3 minutes to Wilson L. station.
3 rooms, $20; 4 rooms, $35.
Excellent light in all rooms.
E. W. DARLING.
OPEN SUNDAY. 4708 Evanston-av.
Tel. Edgewater 1544.

TO RENT—THE PUEBLO, COR. PINE GROVE and Belmont-avs., very fine apartments; vacuum cleaning system, wall safes, beam ceilings, etc. One 4 room apartment.....$38.00
One 5 room apartment.....$40.00
One 6 room corner apartment, very fine.....$50.00
See janitor. FREDRICK PADNOS,
140 Dearborn-st. Phone Randolph 1964.

TO RENT — MODERN APARTMENT, 8 rooms; steam heat and elevator service. THE WALTON, CLARK AND DIVISION-STS. OGDEN, SHELDON & CO. 84 CLARK-ST.

TO RENT—4 ROOMS, $22.
S. e. cor. Evanston-av. and Aldine-st. These apartments are modern in every particular; large bath; all outside rooms; will decorate to suit. Janitor service. Apply 2142 Lincoln-av. Tel. Lake View 3024.

TO RENT—EDGEWATER AND ROGERS PARK —4, 5, 6, and 7 room apartments; all modern; exclusive locations.
THE EDGEWATER BANK,
Real Estate Dept. 5545-47 Evanston-av.

TO RENT—COR. 7 ROOM APT. 4018 KENMORE. 2336, 8 rooms, 2 baths; 2 e. e. corner Winthrop and Winona, 8 rooms, $37.50.
RICHARD A. CONNELL, 86 Dearborn-st.
Phone Central 3480.

TO RENT—4022-24 CLARENDON-AV., NEW building, up to date, 6 room apartments; all light rooms, front and rear porches; will decorate to suit; $30.
CREMIN & O'CONNOR, 97 Clark-st.

TO RENT—IN EDGEWATER, ONE BLOCK TO express station, 6 rooms, 2 baths, 3 bedrooms, 3 rooms; furnace heat; regular $30; if taken at once, $27.50. Open Saturday and Sunday, and decorators are working. 5634 Evanston-av.

TO RENT—$15 TO $28—4 TO 8 ROOM FLATS; steam heat, hot water, etc.; janitor service; 1 w. car. Well kept buildings. See janitor.
THEODOR W. BUHMANN, 2654 N. Clark-st.

TO RENT—HIGH GRADE 8 ROOM APARTMENT, 4630 BEACON-ST. New 5 flat bldg., 2 ft. lot; large living rooms; 2 baths; individual furnaces; garage. T. E. SULLIVAN, 164 Dearborn-st.

TO RENT—CHOICE 8 ROOM APARTMENT, with 3 baths; best appointments; at 3 Lake-st.; rent $75 per mo. MR. KIRKLAND, 109 Washington-st. Randolph 4193.

TO RENT—6 ROOM STEAM HEATED FLATS, $28 and $30. 1949-51 Montana-st. Janitor on premises. Apply 1948 Sheffield-av.

TO RENT—4 ROOMS, NEW EDGEWATER FLAT, southwest corner Kenmore and Irving Park-blvd., the lakes 3 blocks to N. W. station. L. SPRINGER, phone Edgewater 2545.

TO RENT—748 LINCOLN PARK-BLVD.; TWO very fine flats, 8 rooms, 2 apartments; all outside rooms; steam heat; elevator service; concession until fall in rent. WINSTON & CO., 119 Monroe-st.

TO RENT—NEW BROOKS HIGH CLASS APARTMENT, modern, cor. Kenmore and Irving Park-blvd. $45; nothing finer in the city for the price. Tel. 4761 L. Sheridan.

TO RENT—FREE RENT FOR A PERIOD AND reduction in rent to sublet my modern 5 room flat, new building, in Wilson-av. district. Address K 627 Tribune.

TO RENT—4 ROOM FLATS, S. W. COR. WELLS and Hill-sts.; steam; janitor.
THE ENTERPRISE CO., 105 Marquette Bldg.

TO RENT—6220 CORNELIA-AV., CORNER WILSON, 7 room steam heat 1st flat; oak floors; one plumbing; etc. $35; 2d flat $27.50.

TO RENT—ROGERS PARK, NEW AND EXCEPTIONALLY CHOICE 3-4-5 and 6 room apts.; $25 to $40.
GIBBONS, 1406 Morse-av. Rog. Pk. 1908.

TO RENT—2 FLOOR BUSINESS FLAT—CLARK and Belmont. Apply ADAMS, 2170 N. Clark.

TO RENT—FLATS—SUBURBAN.

TO RENT—LIVE IN MORGAN PARK, WHERE the air is pure; 4 to 8 room flats, with bath; 15 to 17 minutes' ride to downtown; 1 block to Rock Island road; allowance on extra R. R. fare.
W. A. BANCROFT & CO. Tel. 34 Morgan Park.

TO RENT—LIGHT, AIRY 8 ROOM APARTMENT in desirable New Edgewater. $45. 417 S. Grove-av., Oak Park. Tel. O. P. 852. Randolph 1178.

TO RENT—FURNISHED FLATS.

TO RENT—A VERY CHOICE FURNISHED 3 room apt. in modern bldg., near I. C. R. R. "L," express trains; $115. Kimbark-av., 54 Apt. 255. See janitor or phone Randolph 292.

TO RENT—ELEGANT AND COMPLETELY FURNISHED apartment, 6 rooms, near South Side and I. C. express station; will rent till Oct. 1, possibly longer; $60. Tel. Midway 4431.

TO RENT — ELEGANTLY AND COMPLETELY furnished 6 room apartment, cor. Kenmore and Irving Park-blvd.; large airy and beautiful rooms; only $55. Tel. 4379 L. Sheridan.

TO RENT — AN EXCEPTIONAL FINE 6 ROOM apartment, completely and well furnished, cor. Sheridan and Irving Park-blvd., only $90. Tel. 4379 L. Sheridan.

TO RENT—NICELY FURN. FLAT, REASONable price. Phone Graceland 2248 or address 871, Tribune.

TO RENT—1203 E. 50TH-ST., APT. 1, SMALL elegantly furn. high class apt. facing Midway and university; no children; rent $35. Midway 4393.

TO RENT—KENWOOD—NICELY FURNISHED 5 room flat, $18; light housekeeping; near 47th and L express. 4802 Lake-av. Drexel 7316.

TO RENT—COMPLETELY FURN'D FLAT, 4 rooms, $25. Belden; steam, h. w. Edg. 2108.

TO RENT—3 TO 7 ROOM FURNISHED FLATS. MRS. S. J. HOTT, 111 E. Oak-st.

WANTED—FLATS.

WANTED—TO RENT—WILL RENT A NICE cozy 5 room steam htd. apartment, not to exceed $22.50 per mo.; must be east of Evanston-av. and Wilson-av. and Rogers Park. What have you? Address A. W. H 198, Tribune.

WANTED—TO RENT—FLAT OF 4 ROOMS, steam heat, up to date, by responsible party. Address Y 94, Tribune.

WANTED—TO RENT—4 OR 5 ROOM MODERN flat, south side, near lake preferred; state age. Address H 208, Tribune.

WANTED—TO RENT—BEAUTIFULLY FURN'D 3 or 4 room apt. Side. MRS. PAVKAU, 1 Grand-blvd. Apt. 86.

TO RENT—STORES—SOUTH.

TO RENT—3821 COTTAGE GROVE-AV., large light store and basement, front and rear entrance, special concession.
ROBERT F. SCHENCK & CO., 4301 Drexel-blvd.

TO RENT—STORES, SOUTH SIDE SOUTH WABASH corner Prairie-av. and 43d-st. 203 43d-st.
HENRY A. MIX CO., 166 Dearborn-st.

TO RENT—STORE, 22X60, NO. 1129 EAST 63d-st., near Dorchester; steam heat; rent $35.
BENJ. BISSINGER, 100 WASHINGTON-ST.

TO RENT—3 NEW STORES, S. HALSTED-ST. between 75th and 76th-sts.; good location for candy, baker, or any business.

TO RENT—CORNER 64TH AND S. HALSTED-sts. STORE, 18X70; GOOD LIVING RMS. in rear; walk, steam heat, hot water. LENOX, 5937 Grove-av.

Downtown.

TO RENT—DESIRABLE SPACE ON 1ST STATE-ST., in Parker store building, in good condition; $35 a State-st.; attractive price to desirable tenant.
SEYMOUR MORRIS, 135 Adams-st.

TO RENT—SOUTHWEST CORNER LA SALLE AND Washington-sts. Rand. 2298.
SEYMOUR MORRIS, 135 Adams-st.

TO RENT—STORES, OFFICES, LOFTS—
Business districts. Tel. Randolph 3894.
CALBITZER & ENNIS & CO., 122 Monroe-st.

TO RENT—STORE, 574 WABASH-AV.
WON E. LINDH & CO., EXCLUSIVE AGTS.
90 WASHINGTON-ST. RANDOLPH 2444.

TO RENT—STORES—WEST.

TO RENT—STORES, FLATS, HOUSES, 211 Ashland-av., 112 Peoria, 429 Sangamon, and 1821 Wabash-av. S. R. HARRIS, 139 La Salle-st.

TO RENT—STORE, 2 TO 4 WINDOWS, LARGE, light, 2 floors, with rooms in rear; $35.
ALEX. FRIEND & CO., 150 La Salle-st.

TO RENT—GREAT COR. FOR DRUGS, DELY. or beauty barber, etc. 728 S. Sac.-av.; $30 up.

TO RENT—STORES—NORTH.

TO RENT—LARGE, NEW, DOUBLE STORE, for grocery and meat market. Bryan-av. and Elston station; best location in all Rogers Park; equipped ready for business; splendid opening; or phone L. G. KIRKLAND, 100 Wash.-st.

TO RENT—FULLERTON TRANSFER CORNER; good for drugs or fruit store; Lawrence-av., near Kolmar; growing district; liberal concessions.
E. R. KENDALL, 107 Washington-st.

TO RENT—FULLERTON, TRANSFER CORNER; good for drugs or fruit store; Lawrence-av., near Kolmar; growing district; liberal concessions.
E. R. Kendall, 107 Washington-st.

TO RENT—STORE, 2 WINDOWS, FINE STORE and basement, $75 per month.
ALEX. FRIEND & CO., 150 La Salle-st.

TO RENT—2 FINE STORES, STEAM, $600 and $720 per month.
Clark-st. Jackson-blvd.
TO RENT—TAILOR SHOP, 1154-1156 LARRABEE-st. Inquire 2d flat, 1156 Larrabee-st.

TO RENT—OFFICES.

Downtown.

TO RENT—ADAMS EXPRESS BUILDING,
185 Dearborn-st.
Light offices.
Central location.
Rapid elevator service.
Reasonable rent.
JOHN G. McCORD, 7TH FLOOR.

TO RENT—DESIRABLE ROOM AT 182 STATE-st. suitable for office or light manufacturing; 1,000 square feet; $60.
CHARLES V. McERLEAN,
Tel. Central 2375. 188 La Salle-st.

TO RENT—CORNER WABASH AND ADAMS, 24 door, 870 WABASH-AV.
Corner FIFTH-AV. and MADISON-ST.
Offices, desirable, both as to price and location.
WALTER H. WILSON & CO., 539 The Rookery.

TO RENT—MENTOR BUILDING, 162 STATE-st., corner Monroe, exclusive shoe and offices in heart of the retail district. Apply Room 92, 162 State-st.

TO RENT—OFFICE SPACE SUITABLE FOR wholesale light manufacturing, or tailor shop; good light. 192-4 S. Clark-st.
OLIVER & COMPANY, 119 Dearborn-st.

TO RENT — PRIVATE OFFICE AND DESK room, furnished. Unlimited phone. Room 301, 115 Dearborn-st.

TO RENT—LARGE CORNER OFFICE, FURnished, every convenience; $25. Room 808, 226 Dearborn-st.

TO RENT—SPACE IN REPUBLIC BLDG., 209 State-st.; suitable for tailor or dressmaker; trade about $1,500 a mo. C 368, Tribune.

TO RENT—LARGE, LIGHT PRIVATE OFFICE; nicely furnished; attractive reception room; also desk space; stenog. optional. 706 Marquette Bldg.

TO RENT — NICELY FURNISHED PRIVATE office to responsible party. 1451 First National Bank Bldg.

TO RENT—GOOD LIGHT SPACE FOR OFFICE, salesrooms, or light mfg.; passenger and freight elevator service. Rower Building, 40 Michigan-av.

TO RENT—546 COMMERCIAL BANK BUILDING, private office and large reception room; three outside windows; $60 per month.
HENRY HILL, 2 W. ADAMS-ST.

TO RENT—ONE OR TWO OUTSIDE LIGHT OFFICE deskroom, with or without desk; telephone; cash; reasonable. 1108 Masonic Temple.

TO RENT—DESIRABLE OFFICE, UNFURNISHED, 1812; $45 a month; light and convenient. 29 Plano Bldg.

TO RENT—COMPLETELY FURN. PRIVATE OFFICE, $20-$30. 125 La Salle-st.

TO RENT—PRIVATE OFFICE, 100 WASHINGTON-st.; Room 608. Unlimited phone.

TO RENT — EXCEPTIONALLY DESIRABLE room in Hartford Bldg., 172 Dearborn-st.; suite 702.

TO RENT—SMALL PRIVATE OFFICE, FURN.; rent of suite. 416 Fisher Bldg. Harr. 1446.

TO RENT—PART OF OFFICES IN SUITE, AT 105 Marquette Bldg.; all conveniences.

TO RENT—WOMAN'S OFFICE SPACE; ALL CONveniences; ref. 418, 147 Monroe.

General.

TO RENT—OFFICE WITH USE OF RECEPTION room; also use of vacuum cleaner, light, and gas; $15. Harrison-st., cor. 42d-ct. Garfield 4000.

TO RENT—DOCTOR'S OFFICE, CORNER 64TH and Halsted-sts.

TO RENT—FLOORS AND LOFTS.

TO RENT—250-252 ADAMS-ST.
Block west of Marshall Field wholesale.
Two passenger and two freight elevators.
Rapid service; low rates.
Address 819 Marquette Bldg. Central 1082.

TO RENT—ONE OF THE BEST FLOORS IN town; suitable for stock, tenant, or office purposes. Apply Janitor, Reporter Building.
Tel. Central 2085. BOB TABOR, Agent.

TO RENT—600 SQ. FT. 25 8TH-AV.; 3,000 SQ. ft. 1 block west Jackson-blvd.; 1,800 sq. ft., 56 5th-av. Steam heat, freight and passenger elevator. Get out country rent. Downtown property to rent.
TEAD & HOWE & CO., 42 Madison-st.

TO RENT—

STORES, FLOORS, BUILDINGS.

For commercial and manufacturing uses.
J. J. HARRINGTON & COMPANY,
Rooms 1 and 2, 167 Dearborn-st. Bldg.

TO RENT—2 FLOORS, ONE 75X105; ONE 50X105; light on four sides, steam heat, freight elevator, splendid shipping facilities; new mill construction building. Apply Janitor.

TO RENT—FINE LIGHT SPACE WITH POWER, especially suitable for printers or light manufacturing; can be divided to suit; located inside the loop. Apply Room 92, 162 State-st.

TO RENT—4 FLOORS, 341-5 WABASH-AV. suitable for light manufacturing; 2,200 sq. ft. floor space; $40 per mo. W. H. DE WOLF & CO., 120 La Salle-st. Harrison 2132.

TO RENT—BUILDINGS, FLOORS AND SPACE for offices without railroad and river facilities, and will build to suit tenant.
MADDEN BROS., 204 Dearborn-st.

TO RENT—MANUFACTUR'G PROPERTY.

TO RENT—EXCELLENT, WELL LIGHTED bldg., complete with power, equipment, freight and passenger elev., as follows:
Cor. Monroe and Market, 36 ft. x 4,500 sq. ft.
Cor. Madison and Market, 4,800 sq. ft.
Cor. Madison and Market, 4,800 sq. ft.
Can be had at an unusually low rental.
E. D. HILL & CO., 1 Hartford Bldg.

TO RENT — DESIRABLE, STEAM HEATED office for light manufacturing or office purposes; 1st floor; 1,000 sq. ft. 1 block from S. E. Madison-st.; freight and passenger elevators.
SEYMOUR MORRIS, 135 Adams-st.

TO RENT—WE HAVE A COMPLETE LIST OF BUILDINGS, STORES AND FLOORS IN ALL BUSINESS DISTRICTS OF THE CITY, WITH POWER AND SWITCH TRACK.
ROUNDS & WETTEN, 184 La Salle-st.

TO RENT—FACTORIES, WAREHOUSES AND sites on railroad, switch, and dock a specialty.
J. H. VAN VLISSINGEN & CO., Established 1879.
1004 Dearborn-st. Phone Cent. 1626.

TO RENT— TO RENT—
FLOORS—BUILDINGS—STORES.
PAUL C. LOEBER & CO., 119 LA SALLE-ST.

TO RENT—BUILDINGS.

TO RENT—ONE MODERN FACTORY BUILDING, 50x100, 2 stories, 16 ft. ceiling, with large skylights, especially suited for lithographing, heavy automobile business, or can be used for any purpose. Address 1 Ashland-av., Ashland, near Ogden-av.
ALFRED HOLZMAN CO., 2816 Wabash-av.

TO RENT—80,000 TO 60,000 SQ. FT. I WILL construct new bldg. on Wabash-av., near Harrison, fireproof, at a rental of $20 per sq. ft. not to exceed 5 years. Address H N 264, Tribune.

TO RENT—BUILDING, 60X80; LIGHT ON 4 sides; 3 story and basement workshop for tailors; Ashland, near North-av. Possession immediately.
HENRY A. BIRKICE, 179 Washington-st.

TO RENT—BARNS AND GARAGES.

TO RENT —INDIVIDUAL FIREPROOF GARAGES, up to date new buildings; $5 gal. tank in each; 5 minutes' walk to loop.
TO RENT—2113 PRAIRIE-AV., BRICK BARN; rental $40.
MERLIN, JENSON & CO., 105 Washington-st.

TO RENT—GARAGE; BEST LOCATION NORTH Side; room for 10; make room for 50. Address Tribune.

TO RENT—HALLS.

TO RENT—BUSH TEMPLE, COR. N. CLARK and Chicago-av.; some beautifully equipped lodge halls and a few vacant offices.
C. G. STOKWOOD, Agent. Phone N. 1181.

TO RENT—BASEMENTS.

TO RENT—BASEMENT, CEMENT FLOOR, SIX 100, with office space 10x20, steam heat; 37 W. Illinois-st. Brst. State and Dearborn.

TO RENT—MISCELLANEOUS.

TO RENT—BUILDINGS, STORES, AND FLOORS in all parts of the city. Send for list.
DAVIS & FRANKENSTEIN, 115 Dearborn-st.

DOGS, BIRDS, POULTRY, ETC.

FOR SALE—BOSTON TERRIER PUPPIES, FEDigreed; also mother. 123 W Erie-st. Ph. Dearborn 2697.

FOR SALE—BEAUTIFUL POODLE PUPPIES, brown poodles. 131 E. Illinois-st., lower store.

BIRGAINS — BOSTONS, BULLS AND TOY dogs, cats, and pets, dogs, cats sold. Boston and toy puppies. 2415 State-st. Calumet 2021.

DETECTIVE AGENCIES.

ALEXANDER'S DETECTIVE AGENCY, 171 Washington-st. Reliable evidence collected for divorce executives. Phone Main 1906.

PICTURES, FRAMES, ETC.

GREAT MOHN APPROPRIATE GIFT THAN A beautiful picture, inexpensively framed.
F. A. BRYDEN CO., 188 WABASH-AV.

BOOKS AND MAGAZINES.

SELL YOUR BOOKS? WE PAY CASH SINGLE volume or entire libraries. Phone Central 6084.
MORRIS BOOK SHOP, 169 Wabash-av.

REAL ESTATE—CENTRAL.

FOR SALE—OWNER WILL MAKE BIG SACRIfice if bought before August 1; 4 flats, well located; double, two story apartment building, one of the finest buildings in Chicago; will net 15% on investment.
812 First National Bank Building.

FOR SALE—REAL ESTATE—
REAL ESTATE AND LOANS.
ESTATE OF ALEXANDER WINSTON.
WINSTON & CO.,
119 MONROE-ST.

FOR SALE—MICHIGAN-AV., 18 DEVELOPING wonderfully. Corner 4 story and basement seat 40x-st., near new Michigan-av. Bank Bldg.
A. J. STOLMOKE, 100 Washington-st. Cent. 1212.

REAL ESTATE—SOUTH SIDE.

FOR SALE—OR EXCHANGE—
EAST END-BLVD., new 2 flat building; RENT NEARLY $2,600; mtg. $20,000, 5%%; will make EXCHANGE or will sell for cash on basis to satisfy the MOST CAREFUL investor. Address K O 504, Tribune.

FOR SALE—
JACKSON PARK HIGHLANDS.
COMPLETE, MODERN, AND HIGH CLASS HOME CHOICE VACANT; 50 FT. LOT $9,000 FOR QUICK SALE.
Take I. C. R. R. to Bryn Mawr Station (Illinois Cent.). Local office, one block west. Write for Jackson Highlands.
FRANK T. BENNETT,
120 Washington-st.

FOR SALE—A DECIDED SNAP BARGAIN BECAUSE of owner's sickness; 6 room, 2 bath, 2 flat; choicest part of Englewood. As good and as modern as money can produce. If you have $3,000 cash you can not afford to overlook this unusual opportunity; will be shown any time.
F. P. McCARTHY & CO., 59 CLARK ST.
REAL ESTATE ST. Tel. Douglas 1718.

FOR SALE—HOUSE BARGAINS—KENWOOD—Ellis-av. and Champlain-av., small detached home; cost $10,000; price $6,000.
Berkeley-av. and Woodlawn-av., 10 rooms; modern; BIG SNAP; $4,500.
Lake-av., nr. 43d, 6 rm., detached brick; worth $6,000; price $4,200; cash, or $500 cash, $40 mo.
C. H. GILBERT, 1006 E. 43d-st.

FOR SALE—
OPEN FOR INSPECTION 2 TO 4 P. M.
CHAMPLAIN-AV.
$6000 or more cash, balance monthly; half block of Washington Pk.; stone front, 8 room res., steam heat; biggest snap in Chicago. Price $4,750.
FREDK. H. BARTLETT & CO.,
85, 100 Washington-st.

FOR SALE — OR EXCHANGE — AN ELEGANT three story stone front 2 and flat building located in good part of South Side, near Wentworth-av., consisting of four stores and eight flats, bring in an income of $4,160 a year; property fronting on two streets; price $36,000, with $15,000 mortgage. Will exchange for clear Chicago property in part or full. Address K O 505, Tribune.

FOR SALE—TEN DAYS LEFT TO SELL A FINE corner well constructed six flat bldg. in best part of Indiana-av., near 58th-st. "L" station. This building cost over $22,000 last year; short time $22,000. Owing to urgent need of cash, will sell for $18,750. Rents over $1,600. Act promptly.
JOHN A. WILSON & CO., 14 Sale-st.

FOR SALE—SALOON CORNER, NEARLY NEW, one story stores; rented to brewer five years, about $3,000 per year will bring $3,000; price $28,000. SAMPSON-PARK REALTY, 36,000 feet; fine neighborhood; no expense except taxes; owner a builder; best investment in Chicago; grows better; no agents. Address E 202, Tribune.

FOR SALE — BARGAIN—NEW 15 APT. BLDG. 4 and 5 rooms, all the new features necessary to make a up to date bldg. Lot 50x125. Rental $6,720. Price $46,000. Mortg. $25,000, 5%. Convenient to Ill. Cent. "L" and surface lines.
GRAPPERHAUS, RUSSELL & CO.
Tel. Hyde Park 2976. 1346 E. 63d-st.

FOR SALE—$500 DOWN AND MONTHLY PAYments buys 3140 Shields-av., solid 2 story brick building, 5 and 6 rooms, facing two streets; streets paved and paid for; makes excellent investment; price $2,000. Owner, 1 Merchants' Bank 4600 State-st.

FOR SALE—$500 DOWN WILL BUY SOUTH SIDE 2 story brick building, 4 and 5 room apartment, two 6 room flats, open plumbing; modern in every respect; price, $4,500; worth $6,000. See this at once. Lafayette-av., near 87th-st.
Merchants' Bank 4600 State-st.

FOR SALE — ELEGANT MODERN 6 FLAT bldg., near park and L station; best bargain ever offered; $3,000 cash needed or can take good securities. If you are looking for 6 flat apt. bldg. investigate this offer. H. SELZ, 330 E. 61st. Phone Hyde Park 2976.

FOR SALE—
Bargain—Pays 18%—Dearborn-st., near 47th, two 6 room flats; 2 baths; gas, electric light and tubs; lot 40x100. Terms to suit. Rental $780. Price $5,000.
F. L. LANGRIDGE, 4746 State-st.

FOR SALE—DEARBORN-ST., NEAR 47TH-ST. 8 room house, modern; enamel bath tub, open nickel plumbing, plate rail in dining room; clear; $1,000 cash needed; price $4,000.
SOL LIVINGSTON,
Elevator Agent. 4711 State-st.

FOR SALE NEAR PARK 6 APT. BLDG. 100 FEET on Dorchester; 3 bathrooms, elegant fixtures; convenient to both Ill. Cent. and "L." Rental $3,540. Price $27,000. Mortg. $12,000, 5%. Per cent.
GRAPPERHAUS, RUSSELL & CO.
1346 E. 63d-st. Tel. Hyde Park 2976.

FOR SALE—FLAT BLDG. 50X80 FT. 2 STORY, corner Ellis-av., near 63d-st.; rental $2,820; price $20,000; mortgage $12,500, 4 per cent.
GRAPPERHAUS, RUSSELL & CO.
Tel. Hyde Park 2976. 1346 E. 63d-st.

FOR SALE—50 FT. WEST FRONT, KIMBARK-av. and 57th, just 10 room residence; ripe for a flat bldg. Price $6,000; for prompt sale; best snap; owner leaving city; builders and investors get busy.
WOOLF & CROMER, 63 E. 63d-st.

FOR SALE—WALNUT MANOR VACANCIES.
Cor. 74th-st. and St. Lawrence-av., $2,400.
60th-st., bus. property, $40 per ft.
St. Lawrence-av., near 75th-st., $25 per ft.
Michigan-av., near 71st-st., 1 lot, $675.
H. C. BARTON, 69th, cor. Calumet West, 1706.

FOR SALE—ONE OF THE BEST CORNERS, Vincennes-av., near 48th-st.; rents $1,500; insurance $5,000; will take $1,000 cash, balance monthly. Owner, M. J. DE GRAVE, 4119 Humboldt-av., 47th-st. and Wabash-av. Oakland 4144.

FOR SALE—KENWOOD RESIDENCE, 2 STORY and attic, 11 rooms, 3 baths; lot 50x200; 1 block from Lake; Madison-av. and Kenwood-place; at less than value of lot.
JOHN A. WILSON & CO., 107 Dearborn-st.

FOR SALE—COTTAGE, LARGE LOT 400 W. 56th-st., liberal terms; possession any time. See it. Owner, 7381 Sangamon-st. Phone 222 Wentworth.

FOR SALE—TWO FLAT BRICK AND STONE at $1,800 for the equity, subject to mortgage of $2,500, due 1914; terms $800 cash, bal. easy.
WM. H. DEWOLF & CO., 120 Washington-st.

FOR SALE—BY OWNER—6 FLAT BUILDING; best location; convenient to South Side L and surface cars; rents $3,240; price $28,000; mortgage $20,000; investigate. Address K O 568, Tribune.

FOR SALE—WILL SACRIFICE MY NEW 6 flat; pays 11% net. 5746-48 Prairie-av. Strictly modern; 2 blocks from station between 3 and 5 p. m. Price $20,500; income $2,270.

FOR SALE—NO. 6621 SANGAMON-ST., MODern 2 story brick building, 4 and 5 room apartment, $500 cash, balance same as rent. Key at 6608 Sangamon-st.

FOR SALE—BUSINESS AND HOME BARGAIN—Corner store and flat, 5620 Center-av. near Clark and Addison. JOHN H. GAY & CO., Wentworth-av. and 63d-st.

FOR SALE — $4,900—WOODLAWN HOMES ON asphalt streets; Lexington-av., bet. 86th and 87th-sts.; hot water heat; small cash payment, balance like rent. Owner, 1 N. LA SALLE-ST.

FOR SALE — FINE FAMILY HOME; LARGE grounds; South Side, 30 minutes' ride; will sell at reasonable price; part cash and long time on balance; no trades. Address E P 488, Tribune.

FOR SALE—BARGAIN—N. W. COR. SHERMAN-av. and 50th-st., Cheltenham; 50x125; owner leaving city; sell less than cost. Address J 349, Tribune.

FOR SALE—HYDE PARK AND KENWOOD REAL ESTATE. Largest specialists.
FRED'K A. CARROLL & SON,
108 La Salle-st.

FOR SALE—3616 INDIANA-AV., MODERN 8 room stone residence; built 5 yrs.; attached; extensive grounds if taken at once. Address F K 228, Tribune.

FOR SALE—7027 UNION-AV.—MODERN BRICK two flat bldg.; $500 down, balance like rent, will convert into single flat.
R. J. BUSCH, 935 E. 47th-st. Oakland 316.

FOR SALE—MICHIGAN-AV., 4 FLATS, BEST part of Michigan-av.; $32,000.
JAMES W. EASTLAND & CO.,
Central 3860. 1045 First National Bank Bldg.

FOR SALE—MODERN NEW 2 FLAT BLDG.; finest location on S. S.; small cash payments, balance to suit. BECKLENBERK, 145 La Salle-st. Central 3780.

FOR SALE—HAVE BUYERS FOR 3 AND 6 FLAT buildings in Englewood. Must be bargains. See FLETCHER, 726 W. 63d-st.

FOR SALE—SIG E. 37TH-ST.-BLVD. — NEW modern brick home; $300 down, balance like rent.
R. J. BUSCH, 935 E. 47th-st. Oakland 316.

FOR SALE—NEAR KENWOOD—3 FLATS, $5,000 to $5,500; 3, and 4 flats, $7,000 to $11,000; 6 flats, $18,000 to $23,500. FLETCHER, 726 W. 63d-st.

FOR SALE—3653 S. MORGAN-ST., MODERN 3 flat brick bldg., 5 and 6 rooms; hot water heat; inquire owner, 1st flat.

FOR SALE—BRICK STOVE HEATED, SIX flats, 4 rooms; rents $720; price $9,500; only $2,000 cash. Address K 66, Tribune.

FOR SALE—MAY-ST., MODERN 2 FLAT BRICK building; $5,500; incumbrance $4,500. This is a bargain. See FLETCHER, 726 W. 63d-st.

FOR SALE—4519-21 WABASH-AV. COTTAGE GROVE-av. 6 new one story stores; BARGAIN at $17,000.
CHESHIRE & SHOTWELL, 4304 Cottage Grove.

FOR SALE—41ST-ST. AND GRAND-BLVD. modern 2 flat bldg.; rent $1,400; price $9,000.
McDERMOTT & CONLEY, 39th and Indiana-av.

FOR SALE—INGLESIDE-AV., NEAR 60TH, 6 flat stone; rents $2,280; price $24,000. Bargain.
F. D. P. SNELLING & CO., 79 Dearborn-st.

FOR SALE—BARGAIN—43X170, 41ST-ST., NR. Vincennes-av.
A. HOLZGER & CO., INC., 172 Washington-st.

FOR SALE—SNAP IN MODERN STONE FRONT 3 flat, 4d and Prairie-av. $8,250.
BROOKE & SCHMIDT, 431 and Grand-blvd.

FOR SALE—$22,000.
12 COR. FLATS AT SHAPE, NR. WABASH PK.
J. P. HECHT, 118 Dearborn-st. Cent. 5128.

FOR SALE—GOOD BRICK FLAT, S. DOBAY, NEAR WALLACE, NEW 2 F. HOUSE, $2,200.
WILLIAM H. MOONEY, 1007, 120 Washington-st.

FOR SALE—$500 DOWN, $16 MONTHLY, BUYS 3 Washington Park subdivision; must sell; $7,400.
WOLF & CROMER, 63 E. 63d-st.

FOR SALE—35 FEET, WABASH-AV., NEAR 18th-st.
H. COCHRAN & McCLUER, 107 Dearborn-st.

FOR SALE—OR RENT—IF YOU WANT TO BUY, sell, lease, or exchange, call on or write R. J. BALDWIN & CO., 35th and Indiana-av.

FOR SALE—BARGAINS OF ALL KINDS—
W. H. McCLELLAN, Real Estate, 29 E. 31st-st.
Phone Calumet 1148.

FOR SALE—WELL LOCATED S. S. ONE STORY brick building, rent per year $1,800; price $9,000. Address K O 184, Tribune.

FOR SALE—BACHELOR FOR $25,150, NEW COTtage, 5 flat bldg., rent $4,080; only $5,000 cash required; south side, near Stewart-av. Bargain.
WOLF & CROMER, 63 E. 63d-st.

FOR SALE—BARGAIN—AVALON-AV. 4 FLATS, rent $1,080; price $8,500; great bargain; investigate. Address H 186, Tribune.

FOR SALE — BARGAIN, 3836 INDIANA-AV., pressed brick two flat building; owner.

REAL ESTATE—SOUTH SIDE.

FOR SALE— 4 FLAT BARGAIN.
THIS BUILDING MUST BE SOLD BY SEPT. 1ST. ONE OF THE BEST FLATS OF SEVEN, 39TH PL., NEAR WASHINGTON-AV. ONE BLOCK FROM TILE CENTER EXPRESS STATION. CONSISTS OF 4 ANDERSON PORCHES, HARD FLOORS THROUGHOUT, BEAM CEILING IN RECEPTION HALL AND DINING ROOM, ELEC. TRIC SHEATHING, ALL MODERN CONVENIENCES THROUGHOUT. RENTAL $2,820; PRICE ONLY $18,000. Mtg. $16,000, 5%.
L. N. Wise, 1 Hartford Bldg. JAMES G. BARSALOUX.
Phone H. P. 10. 634-et. and Washington-av.

FOR SALE—ELEGANT NEW 2 FLAT BUILDING, 6 and 6 rooms, on Indiana-av., near 35th-st.; only $4,000 are necessary. MORRIS E. BAKER, 36th and Wentworth-av. Phone West. 337.

REAL ESTATE—WEST SIDE.

FOR SALE—CORNER MODERN BRICK HOME, 7 rooms and bathroom; new furnace, nicely located; within 1 block of Douglas-blvd. and Kedzie-av. L. sta. (Garfield Park branch); nonresident; will sell for $2,750; small payment down; liberal terms to right party; neighborhood good; most attractive residence on the West

TRIBUNE WANT "ADS" BRING RESULTS!

AUTOMOBILES.

BRANCH OF

The Royal Tourist Car Co.

NOW LOCATED AT
2031 MICHIGAN-AV.

REBUILT ROYAL TOURIST CARS,
$1,000 TO $2,000.

These prices include a manufacturer's guarantee that is the same as on the new cars.

WE ALSO HAVE
One MODEL L 1908 Locomobile, with full extra equipment.

The Royal Tourist Car Co.
2031 MICHIGAN-AV.
TEL. CALUMET 1561.

WE HAVE FOR IMMEDIATE DELIVERY 1 1908 Packard with touring and limousine bodies; also one 1906 Packard fully equipped. These cars are in first class condition and can be offered at very attractive prices.
TENNANT MOTOR, LIMITED.
PEERLESS DISTRIBUTERS.
MICHIGAN-AV. AND 26TH-ST.

LADY, LEAVING FOR EUROPE, AND MUST sell touring car; elegant 5 passenger, 30-horse power 4 cylinder, used one season and cost $5,000; looks like new; if sold quick will take $1,500; this car is fully equipped with mirrors, trunk rack, 6 lamps, top, dust covers, handsome glass front, horn and everything that belongs to a car; see this big bargain before you buy. Call residence, 3343 Indiana-av.

ECONOMY MOTOR WAGONS DELIVER THE GOODS—NONE BETTER.
SATISFACTION GUARANTEED.
ECONOMY MOTOR CAR COMPANY,
BISSELL-ST.
JOLIET, ILLINOIS.
CHICAGO OFFICE, 2347 MICHIGAN-AV.
CALUMET 2326.

NATIONAL "40" MOTOR DEVELOPES 86 H. P. Looks good at $2,500.00 to people who know. A record breaking car. A record breaking price. As good as you like.
NATIONAL AUTOMOBILE COMPANY,
Telephone Calumet 4116. 1759 Michigan-av.

AUTOMOBILE TIRES, USED TIRES, GUARANTEED 3,000 MILES: 30x3, $7; 30x3½, $8; 32x3½, $9; 34x4, $12; 34x4½, $13; 36x4, $14; 34x4½, $14; 36x4½, $16; 35x5, $18; 36x5, $20; 37x5, $22; 36x5½, $20; 37x5½, $22. Send 25% deposit on each tire. Balance C. O. D. Chicago Tire Repair Co., 374 Wabash-av. Har. 1440.

SACRIFICE $350—LAMBERT 2 CYL. RUNabout; A1 condition; engine recently overhauled; guarantee 35 mi. an hr.; top, speedometer, and other accessories; demonstrator car very good; sold in Chicago, 1909 Model. CHEW 1828. JOS. LIBAL PROP.

FOR SALE—09 H. P. 7 PASS. STEARNS TOUR-car; A1 condition, both machinery and paint; fully equipped; only $1,350; taken this week; will demonstrate. BURTON, 4026 Ind.-av. Drexel 4781.

"THE CAR WITH THE GUARANTEE"
HILLIADY
HALLIDAY MOTOR CO.
CHAS. M. HAYES, PRES'T.
1431 MICHIGAN-AV. TEL. CAL. 2574.

JULIUS DEBITS, FORMER SECRETARY OF John Hemwall Co., announces that he has purchased the Overland Garage and is distributor of Overland and Cole cars, 2400-2410 Michigan-av., cor. Washington-blvd. Phone Kedzie 396.

FOR SALE—WELCH LIMOUSINE AND OPEN top; cost $4,000; a bargain; car overhauled, repainted, and O. K. in every detail.
G. E. HOLMES & CO.,
1502 Michigan-av.

FOR SALE—1908 LOZIER 4 CYLINDER 7 PASsenger; recently overhauled and is in excellent guaranteed condition; cart has full equipment, including top, front, speedometer, etc. Price $1,750. Address K D 325, Tribune.

MY 5 PASSENGER 4 CYL. STEVENS-DURYEA is not yet sold; a big bargain; see it by appointment. J. M. CLARK, 501 East 65th-st. Calumet 3002.

SACRIFICE MY 1909 WOODS ELECTRIC brougham with charging outfit; complete. Might consider part time. Paint and tires new. Address L. D. 324, Tribune.

$400—WOODS ELECTRIC VICTORIA, IN FINE shape, good batteries; a fine ladies' car; for demonstration call at 606 Douglas-blvd. Ask for Mr. Halbert's car.

FOR SALE—1910 CADILLAC BABY TONNEAU, top, glass front, bumper, and speedometer, two extra new tires, and all other extras; fully equipped; a car for $1,400. Address F 302, Tribune.

PRIVATE PARTY WILL RENT VELIE CAR, $3.50 per hour; good chauffeur; special rates for conclave engagements. 614 N. Sacramento-blvd. Phone Humboldt 2556.

RUNT SELL '08 40 H. P. THOMAS DETROIT, 7 passenger touring car; fully equipped; thoroughly overhauled and repainted. 5646 Green-st. 24 flat.

WANTED—GOOD SECOND HAND TOURING car in exchange for 9% first gold mortgage on city property. Call or address W. H. GREER, 35 Dearborn-st., bank floor.

AUTO TIRES 30% TO 50% DISCOUNT.
ALL NEW TIRES OF STANDARD MAKE.
FACTORY AND AUTO SUPPLY CO.,
1229 MICHIGAN-AV.

BUICK USED CARS—ALL MODELS.
Condition guaranteed. Why buy a new car? Save one-half of price. J. W. THACKER, Manager, 1456 Michigan-av., 2d floor.

NATIONAL AUTOMOBILE SALES CO.,
1123-1125 Calumet-av. Calumet 4004.
Distributors for De Dion, Ambulance, and Dazzy cars. Agents wanted.

NEW BUICK MODEL 17, WITH TOP AND electric lights, $1,000 complete; will consider and deliver car for $1,800. Address K. K. 274, Tribune.

FOR SALE—MY 1909 MITCHELL MODEL "L" 40 H. P. 7 PASS. TOURING CAR; cost $2,500; Apply 56 W. Goethe-st. and ask for A. E. Dowe's car.

FOR SALE—1910 STODDARD-DAYTON MODEL 19 H. P. 4 cylinder, 4 passenger, 2 speed transmission; like car; is in fine condition; run 2,000 miles. R. S. MATTOON, 1517 Michigan-av.

FOR SALE—LIGHT GENERAL PURPOSE CAR, delivery; in good shape; fully equipped; in perfect condition; no reasonable offer refused.
MONARCH AUTO SUPPLY CO., 1605 Mich.-av.

SHAFT DRIVE "BAKER" ELECTRIC—NO chain, no belts, no gears, no great mileage, free repairs. Bargains in used chain drive electrics; guaranteed. Baker Agcy., 1231 Mich.-av. Cal. 3847.

FOR THE VERY BEST VALUES IN USED Stoddard-Dayton cars in any style see the makers. The McDuffee Automobile Company, 26th and Michigan-av.

FOR SALE—HIGH CLASS 40 H. P. 4 CYLINDER roadster, top, windshield, etc.; like new; dirt cheap for cash. PORTER'S GARAGE, 6240 Princeton-av.

WE OFFER ONE 1908 4 CYLINDER PEERLESS 7 passenger touring car in a very attractive figure; in good condition but not repainted.
TENNANT MOTOR, LTD.

KIMBALL UPRIGHT, LIKE NEW.....$110
Emerson, mahog., little used upright.....120
Pay nothing more for pianos.
P. A. STEINER PIANO CO., 204-206 Wabash-av.

$125 BUYS CHICKERING UPRIGHT, USED. $125 buys Knabe used upright.
HRAM WALKER PIANO CO., 121 Wabash-av.

FOR SALE—KISSEL-KAR, 1911; COST $2,750; used two months; 40 in. wheels; all equipped; $1,600. Room 622, 184 La Salle-st.

HAVE NEW SHEETS FOR ALL METALS; also and machine parts made good as new. Auto and Welding Works, 110-21 E. 16th-st. Cal. 2271.

STANLEY STEAMER. CAN YOU BEAT IT? CHARLES E. CARRIAGE CO., 2101 Indiana-av. Phone Calumet 4000.

SEE THE SHAFT DRIVE WAVERLEY BEFORE you buy an electric. Calumet 1742. 1714 Michigan-av.

FOR SALE—1,000 SQ. FT. IN CENTER AUTO row; splendid location for shop or chauffeur school. Address E H 355, Tribune.

$300 USED CAR.
AUTOMOBILE CLEARING HOUSE,
210 Michigan-av. Phone Harrison 2962.

1910 IMPORTED BERLIET SIX CYLINDER roadster; car in good mechanical condition and has complete equipment. Address L J 321, Tribune.

GROUT "4s."
Garfield Park Auto. Co., 1407 Michigan-av.
West Side branch, 506 Douglas-blvd.

FOR SALE—OPEN PASSENGER CADILLAC; one 7 passenger Peerless; fine shape; fully equipped. 2407 Ashland-av. Tel. Wentworth 1660.

FOR SALE — AUTOCAR RUNABOUT, 30 HP. 2 cyl. 28 FRONT WHEEL STEER; $350; WILL REMONSTRATE. 1000 E. 61st-st.

FOR SALE—H. P. CARS FULLY EQUIPPED; cost over $2,000; will sacrifice; also touring car left for cheap. 214 E. Sacramento-blvd. Hum. 2529.

WESTERN MOTOR CAR CO., DISTRIBUTERS of Stearns cars. Rebuilt Stearns cars guaranteed as good as new cars. C. O. 3387, 2431-33 Michigan-av.

FOR SALE — USED RELIANCE MOTOR vehicle, also one Frazer & Stone; both cheap. FRAZER & STONE, 1414 Michigan-av.

HIGH GRADE PLAYER-PIANO FOR AUTOmobile. Phone Lawndale 3461 after 7 p. m. or Sunday.

FOR SALE—SACRIFICE MY 4 CYLINDER THOMAS Flyer; very touring, fully equipped; for $2,750; only three weeks. Address J O 351, Tribune.

PREMIER — RUNABOUT OR ROADSTER, for business or pleasure. Call or write for catalogue and special offer. 305-307 Lake-st.

HAVE YOUR REAR TIRES FILLED WITH Vacuumatic cushions; 90 per cent tire trouble; a saving of 50 per cent. Vacuumatic Tire Co., Chicago.

THREE SQUARE AUTOMOBILE CO.—LOWEST prices on new and used automobiles.
1332-1334 Michigan-av.

FOR SALE—
STEPHENS-CROSLEY CO.,
2001 Michigan-av. Calumet 4484.

NEW FIVE PASSENGER AUTOCAR WITH HUMphrey exhaust, $600.00; will demonstrate. This is a bargain. CLARK & BAYNES, AS GOOD AS NEW, 1141 W. Oakwood-st. Tel. Monroe 8184.

FOR SALE — 1910 F. PACKARD, WITH EXTRA tires, lamps, etc. Will exchange for a cabin cruiser. Address F A 341, Tribune.

FOR SALE—OVER THE JEFFERSON TOURING car, in good condition; is a bargain; for sale or exchange. 2000 Washington-blvd.

FOR EXCHANGE GOOD CLEAN VACANT lot, automobile; must be late model and high class. Address B. 321, Tribune Office.

WILL MAKE LOANS ON AUTOMOBILES. Address 1111, 100 Dearborn. Telephone Central 3131.

AUTOMOBILES, NEW PAYNES, EUROPEAN models, 1911 Model Cars, 119 Dearborn-st.

FOR SALE—FIRST CLASS 7 CYL. 37 H. P. Mitchell touring car; fully equipped; $1,000. Address F 321, Tribune.

FOR SALE—ONE 7 PASSENGER CADILLAC; fully equipped. 2407 Ashland-av. Tel. Wentworth 1660.

FOR SALE — AUTOCAR RUNABOUT; 30 HP. 28 FRONT WHEEL STEER; $350; WILL REMONSTRATE. 1000 E. 61st-st.

AUTOMOBILES.

Special Bargains Today
INVESTIGATE.

RELIABLE DAYTON RUNABOUT, HIGH WHEELER. PRICE $150.
50 H. P. COLUMBIA LIMOUSINE.
AUTOCAR RUNABOUT, $200.
6 CYLINDER '09 WINTON TOURING CAR.
80 H. P. COLUMBIA TOURING CAR.
WOODS ELECTRIC BROUGHAM, $650.
AUCTION SALES EVERY THURSDAY.
PRIVATE SALES EVERY DAY.

Automobile Auction and Commission House,
1323-1325 MICHIGAN-AV.

LOOK THESE BARGAINS OVER—
1 White Steamer Ambulance.
1 White Steamer Touring Car, 7 passenger.
1 Ford Touring Car, 4 cylinder, 5 passenger.
1 Ford Touring Car, 3 cylinder, 5 passenger.
1 Locomobile Runabout, 2 passenger.
1 Lambert, friction drive, 4 passenger.
The above cars have all the equipments necessary. These are genuine bargains and must be sold at once. Will demonstrate.
BROOKS TAXICAB CO.,
3030 W. 12th-st. Kedzie 5874.

NYBERG.
We have satisfied nearly 5,000 customers that a high grade used car, thoroughly rebuilt as we rebuild them, and sold under our guarantee, is much better than a cheap new car at the same price.
200 cars to select from.
Write for particulars.
AGENTS WANTED.
NYBERG AUTOMOBILE WORKS, INC.
Dept. 7, 2347-49 Michigan-av. CAL. 1868.

1909 CHALMERS DETROIT, 30, 4 PASSENGER roadster; rear seat detachable; equipped with top, glass front, speedometer, clock, gas headlights, electric dash, and tail lamps. Prestolite gas tank, full set of tools, which detachable wheel, almost new; one extra tire and cover. In fine condition; cost new $1,800; price, $1,000.
CHICAGO AUTO CAR CO.,
24th and Michigan-av.

SPECIAL FEATURES INCREASED VALUE INSURANCE POLICIES COVERING AUTOMOBILE ACCIDENTS. SPECIAL EXTRA INSURANCE. WRITE FOR PARTICULARS. ADDRESS B 328, TRIBUNE.

FOR SALE—BADGER 30 DEMONSTRATING car in perfect condition, with top, glass front, speedometer, tire and lamp equipment; sacrifice for $1,250 on account of 1911 models coming in.
R. S. MATTOON, 1517 Michigan-av.

AUTO LIVERIES.

WHITE STEAMERS—
SHENANDOAH AUTO LIVERY.
TEL. HALSTED 1892. JOS. LIBAL PROP.

M'FARLAN "SIX." HIRE IT OR ACQUIRE IT for call, $4 an hour. Weekly best value. CORY, 1710-18 Indiana-av. Phone Calumet 1041.

MOTORCYCLES AND BICYCLES.

WANTED — SEVERAL GOOD SECOND-HAND bicycles at once; will pay highest cash price; bring wheel. Mead Cycle Co., 168-172 N. Clinton.

BARGAINS IN USED MOTORCYCLES; NEW Harley-Davidsons. ANGSTEN-KOCH CO., 848 W. 55th-blvd. Phone Drexel 417.

BARGAINS IN USED MOTORCYCLES; NEW Harley-Davidsons. ANGSTEN-KOCH CO., 848 W. 55th-blvd. Phone Drexel 417.

PERSONAL PROPERTY LOANS.

IF YOU WANT MONEY

Come and get our figures on the deal. The best rates and the best terms are what we'll offer you.
Small or large amounts if you may want. We'll do particular business.
We act as bankers to those who have no real estate and who do not wish to ask favors of friends.
No indorser required, either. The fact that you are located in the city and have good steady employment will satisfy us and you can borrow here. We make loans quickly and confidentially.
We're modern and businesslike in our methods and are known as the "most reliable money lending firm." If you want money for legitimate purposes, personally and talk it over with us. The cost is small—the convenience great. Try us today. We'll prove ourselves reliable first, the most reasonable first.

MAIN CITY OFFICE:
CHICAGO MORTGAGE LOAN CO.,
115 Dearborn-st., corner of Monroe.
ROOMS 312 AND 313.
PHONE CENTRAL 3369.
AND
WEST SIDE OFFICE:
CHICAGO MORTGAGE LOAN CO.,
127 (new No.) W. Madison-st., Room 202.
Southeast corner Halsted.
PHONE MONROE 1306.

MONEY LOANED AT 1 PER CENT PER MONTH.
NO ADDITIONAL CHARGES.
On Diamonds, Watches, Jewelry, Wearing Apparel and Musical Instruments by the
FIRST STATE PAWNERS' SOCIETY,
72 Washington-st., cor. Dearborn.
FOUNDED BY THE MERCHANTS' CLUB.
BOARD OF DIRECTORS:
John V. Farwell, Edgar A. Bancroft,
John G. Shedd, Edward B. Butler,
N. S. Hibbard, Rollin A. Sherman,
E. G. Foreman, Willis H. Bennett,
Frank H. Jones.

LOW RATES.	LOANS.	EASY TERMS.
$10	TO	$300.

THE SECURITY we require consists mainly of the fact that the borrower is owner of FURNITURE, PIANO, or some other kind of personal property. We will supply the desired amount quickly, privately.
RELIANCE INVESTMENT CO.,
(Incorporated)
140 DEARBORN-ST., ROOMS 704 AND 706.
Telephone Central 2615.

FAIR BUSINESS.
Fair loans, fair treatment, fair rates.
LOANS MADE on what have you?
CHICAGO LOAN ASSOCIATION,
(not inc.)
208, 167 DEARBORN-ST., ROOM 208.

FIRST STATE LOAN CO.—
BORROW HERE AND BE PROTECTED.
LOW RATES—QUICK SERVICE.
LOANS ON FURNITURE, PIANOS, SALARIES, ETC., AND ON MORTGAGES.
1004 CHICAGO OPERA BLDG.

LOANS FROM $10 UP ON HOUSEHOLD GOODS, pianos, salary, at HALF RATE.
STATE LOAN ASSOCIATION (usine.),
Room 203-205, 114 DEARBORN-ST.

FIDELITY LOAN CO. RESPECTS YOUR CONtract. Branch, 201 W. 63d-st., cor. Wentworth-av. Main office, Room 504, fifth floor, 134 Monroe-st.

LOANS ON WATCHES, DIAMONDS AND JEWelry at lowest rates. GEORGE M. POE, Reliable American Pawnbroker, 64 Adams-st., near State.

A. LIPMAN, 97 MADISON-ST. PRIVATE ENtrance, Room 1. Phone Main 2000. Loans on watches, jewelry, and diamonds at lowest rates.

MONEY TO LOAN $5.
DIAMONDS, WATCHES, AND JEWELRY.
BAUMAN LOAN CO., 115 EAST MADISON-ST.

LOWEST RATES IN CHICAGO ON PIANO AND furniture loans. Atlas Loan Co., Room 604, 120 Dearborn-st. Phone Central 4884.

CUT RATES ON FURNITURE AND PIANO loans; money in 24 hours. Mutual Security Co., 69 Dearborn-st., Room 44.

INSTRUCTION.

FRENCH—PRIVATE LESSONS, EVENINGS and Sundays by native Frenchman; exp. teacher. Best refs. Reasonable prices. Address J 355, Tribune.

LADY WISHES TO GIVE LESSONS IN GERman and advance pupils in arrears in grammar grades during August. Address 908 Wrightwood-av. WILL.

DAVID SHREWSBURY, WORLD'S CHAMPION buck and wing dancer; stage dancing taught; 10 a. m. to 10 p. m.; reasonable. Phone 656 Calumet. 3811 Wabash-av.

RAGTIME PIANO PLAYING GUARANTEED IN 10 to 20 lessons. Write for booklet. CHRISTENSEN SCHOOL, 636 S. Western-av. Tel. West 1311.

ATHENEUM SCHOOL OF LANGUAGES—
GERMAN, FRENCH, ETC.; CONVERSATIONAL METHOD. ROOM 608, 29 VAN BUREN-ST.

NOTED ACTOR WANTS DRAMATIC PUPILS; $1.50 per week. Engagements secured. Call at once. 187 La Salle-st., near Madison, 2d floor.

I AM A QUIZZ REPORTER. I WILL GIVE YOU private instruction in shorthand and help you in every way. Address C N 343, Tribune.

REAL RAGTIME PIANO PLAYING TAUGHT in 10 to 20 lessons. Booklet free. CHICAGO School, 604-6 Bush Temple. Tel. Dearborn 2894.

BOOKKEEPING GUARANTEED IN 30 DAYS. SNYDER BUSINESS SCHOOL,
501 Monadnock Bldg., Jackson and Dearborn-sts.

WE TEACH YOU TO PASS CIVIL SERVICE, teachers' and college entrance examination. Balfour-Johnstone School, 1017 Schiller Bldg., Chicago.

DANCING SCHOOLS.

WALTZ, TWO STEP, ETC., STAGE DANCING Note—Every style of dancing correctly taught. (lessons or no pay.)
Ole Fallquist | Miss M. Long, PROF. RIDGE,
141 La Salle-st., near Madison. Call for circulars.

BOATS, YACHTS, ETC.

WECKLER BOAT CO., 8719 IRVING PK.-BLVD, and river—Kedzie car, Irving Park car, transfer to 35th-st. Cruisers, canoes, materials and supplies. Family launches, 14-21-26 ft. and 25 ft. cabin; $125 up. Get our terms. Free catalog.

FOR SALE—
THE CELEBRATED BUFFALO AND T. & M. engines on display and prompt delivery. Bulmer Motor Co., 1208 Michigan-av.

FOR SALE—GLOW 1 CYL. 2 HP. G. A.; BERGLIN, 1 Pine, Westwood Hill.

LIFE INSURANCE LOANS.

LIFE INSURANCE POLICIES PURCHASED—Loans on same; higher cash and loan values than companies. JOHN V. FOX, 140 Dearborn-st.

MUSICAL INSTRUMENTS.

MUST SELL BEAUTIFUL MAHOGANY PIANO, standard make; rare tone. 3417 South Park-av.

FOR SALE BY OWNER, ALL-METAL UPRIGHT PIANO; cost, at least, $550; will sacrifice for $175; cash or time. 3346 Lawndale-av., cor. Cermak.

MUSICAL INSTRUMENTS.

LOOK! LOOK!

AUGUST BARGAINS
IN SLIGHTLY USED PIANOS
AND PLAYER-PIANOS.

1 Reed & Sons upr., good for beginners, was $275; now $75.
1 Simpson & Co. upr., great value for the money; was $300; now $85.
1 Hallet & Davis, in excellent condition; was $350; now $145.
1 Leland upr., oak case; great bargain; was $350; now $125.
1 Steinway & Sons, upr., good as new; was $750; now $375.
Fine Decker Bros. Grand; rosewood case; good as new; was $650; now $250.

PLAYER-PIANOS.

1 Knabe Piano with interior player, to close out at $475.
1 Player-Piano, mah., was $675; now $375.
Slightly used Cabinola, 65-note; was $500; now $275.
1 Cabinola, 65-note; was $650; now $365.
1 Angelus Player-Piano; good as new; was $750; now $375.

Come and see the new novelty—greatest of the day—Boudoir Player-Piano; $500.

Pianos: Piano Player; ebony; $50.
1 Angelus Piano Player; mahogany; $350.
1 Angelus Piano Player; oak; $350.
Free music and bench with the above instruments.

Easy terms of payments arranged to suit all.

Geo. P. Bent Co.
211 WABASH-AV.

THIS WEEK: LYON & HEALY'S FLOOR CLEARANCE PIANO SALE.
During Templar week we must have every available foot of floor space for display of new pianos. Every used, shopworn, and odd style piano in stock must be sold. Prices reduced to the limit. Many pianos has been priced at the minimum to move quickly.

LOOK OVER THIS SHORT LIST.	
KIMBALL	$125
KNABE	125
BAUER	125
EMERSON	125
WABASH	125
KRAKAUER	125
KNABE	125
CHAS. M. BROS.	125
HUNTINGTON	125
WEBER	125
STEINWAY & HAMLIN	125
STEINWAY	125
HALLETON BROS.	125
KOHLER & CAMPBELL	150
A. B. CHASE	150

Any piano in stock, new or used, priced under $200 is subject to our FREE THIRTY DAYS' offer. Pianos arranged as low as $2 per month.
LYON & HEALY, WABASH-AV. & ADAMS-ST.

BARGAINS IN USED PIANOS.
TERMS AS LOW AS $5 CASH, $1 PER WEEK.
Pianos to rent, $3 per month and upward.

	Former price.	Sale price.
Weber, rosewood case	$500	$ 98
Decker, rosewood case	400	95
Chickering, rosewood case	400	95
Emerson, ebonized case	400	95
Hallet & Davis, ebonized case	400	100
Ivers & Pond, ebonized case	400	100
Steinway, rosewood case	500	125
Steinway, rosewood case	500	125
Schaff, oak case	350	95
Weber, mahogany case, like new	500	125
2 Knabe, mahogany case, like new	400	125

J. O. TWICHELL,
221 WABASH-AV.

$.000 NEW MUSIC ROLLS
at 85c each.
For one week we will place on special sale an entire new shipment comprising classic operatic, dance, and popular selections; every roll new and perfect.
An unusual opportunity to add to your library at a big price reduction.
GEO. P. BENT COMPANY,
211-213 Wabash-av.

A BEAUTIFUL STEINWAY

$400

Cable-Nelson Piano Co.
4TH FLOOR REPUBLIC BLDG.
308 STATE-ST., COR. ADAMS.

WURLITZER'S SPECIAL BARGAINS—
AT EXCEPTIONALLY LOW PRICES.
J. BAUER & CO., shown, small size, exquisite tone.....$150
LUDWIG, mahogany, medium size; splendid tone and condition.....175
KIMBALL, large size, R. W., a snap at.....115
HALLET & DAVIS CO., mahogany, good as new.....175
ROYAL, made by the Krell Piano Co., full size walnut case, new; in fine condition only.....210
THE RUDOLPH WURLITZER CO.,
266-268 Wabash-av.
Between Jackson and Van Buren.

WE GUARANTEE TO SAVE YOU FROM $25 to $50
on our bargains in used pianos.
Steinways, Chickerings, Knabes, Ivers & Pond, Schaffs, Hallets, Davis, Crowns, and many others. Some upright bargains as low as
$45, $50, $60.
You cannot find a better opportunity anywhere else to get the piano you want.
Our own guarantee with every piano we sell.
Terms as low as $1 per week on some pianos.
Steger & Sons Piano Mfg. Co.,
Steger Bldg.

BEST
BARGAINS AT
BALDWIN'S.
50 used uprights—all makes.
Chase, Hardman, Steinway, Stultz & Bauer, Baldwin, Estey, Mason & Hamlin, Hamilton.
25 player—both outside and inside.
APOLLO—PIANOLA—BALDWIN.
from $200 up. Terms to suit purchaser.
Come in and see them. It's a chance of a life time.
THE BALDWIN CO., 302 Wabash-av.

THIS MAY INTEREST YOU.
Chase Bros. (the original Chase), Mackay, Buttwood and Carlisle pianos. Preparing for our new wholesale samples; will sell to individual purchasers place now on our floors at greatly reduced prices; each one a bargain. Terms to suit purchaser. Call or write for prices and catalogues. Wholesale warerooms.
CHASE BROS. PIANO CO.,
211-213 Wabash-av.

AN EASY WAY TO FINALLY OWN A PIANO—Select one of our pianos for rental, and at the end of one year or sooner we will allow all money paid to apply on either the purchase price of piano rented or on any new piano in our stock. Our stock is large and complete and our terms the lowest.
THE JOHN CHURCH CO., 266-268 Wabash-av.

LET US SHOW YOU WHAT AN EXCELLENT bargain we are offering in a nearly new $650 mahogany 88 note player-piano, latest designed case, for $425. A good unusual opportunity. Easy payments.
VOSE & SONS PIANO COMPANY,
246 Wabash-av.

NEW IVERS & POND, POOLE, AND SCHAFF Bros. Pianos; also a large stock of used pianos from $60 up. Kimball Vose & Sons, Bauer, Emerson, Chickering, and others. Payments to suit. SCHULTZ PIANO CO., 1540 W. Madison-st., cor. Ogden-av.

NEW SOHMER, EMERSON, FISCHER, STERling, Huntington, and Twichell pianos sold exclusively in Chicago by
J. O. TWICHELL,
221 Wabash-av.

HARDMAN & KRELL PIANOS AND PLAYERS, high grade and lowest prices in city. SPOFFORD, 304 Wabash-av., 2d floor, Auditorium.

GRAND PIANO AT A BARGAIN; FINE TONE in elegant condition. WISNIER, Pianos, 370 Wabash-av.

KING PIANOS AND PLAYER PIANOS, SLIGHTly used, at special bargains. King Piano Co., 271 Wabash-av.

MUST SELL MY ELEGANT UPRIGHT MAHOGany piano at once. Would sell cheap for cash if taken at once. 2207 Michigan-av.

WILL SACRIFICE BEAUTIFUL UPRIGHT PIano. Must sell at once. Call evenings. MR. CRONIN, 64 Walton-pl.

WILL SACRIFICE BEAUTIFUL UPRIGHT PIano. Must sell at once. 6718 Wentworth-av., 1st flat.

PLAYER PIANO FOR RENT—NEW PLAYER pianos with music, $6 per mo. Room 304, Railway Building, 17 Van Buren-st.

ELECTRIC AND PLAYER PIANOS BOUGHT—sold—exchanged—rented—repaired—installments. Nelson Piano Co., 2011 S. Halsted-st.

SACRIFICE BEAUTIFUL UPRIGHT MAHOGany piano. Call today. Any price. 4404 Grand-blvd.

MUST SELL IMMEDIATELY MY COLONIAL upright mahogany piano at any price. Phone Auburn 1756, near Dearborn-sta. and Lincoln Park.

CONCORD INTERIOR PLAYER PIANO; EXcellent condition; oak case; $225. Tel. Harrison 2962. 244 Michigan-av.

WILL SELL AT A SACRIFICE BEAUTIFUL piano, nearly new; call today. 618 Ashland-blvd.

$88 BUYS A GOOD VOSE. OPEN TILL 8 P. M.
STEINWAY STORAGE CO., 1740 Ogden-av.

INSIDE PLAYER PIANO, NEW THAN PLAYER, $300. Call Sunday. 3346 Lawndale-av., cor. Cermak.

BUSINESS CHANCES.

LOTS GIVEN AWAY IN FLORIDA—
READ FOR YOURSELF—THINK AND ACT.
NO FAKE.
I have not money enough to run my business; since increase my business to $50,000. Any one who will be so kind as to send me $10.00 I will mail to them by return mail a certificate of indebtedness agreeing to pay to the holder thereof the sum loaned with interest at the rate of 6% per annum, payable annually. I will also send with this certificate a good and sufficient warranty deed to a beautiful Florida lot, 40x100 ft. This deed is a clean, cut and cut gift, and leaves me owing the lender $10 with interest. Interest will be paid promptly annually.
Thirty days allowed for accepting this offer.
Address F. R. ROBINSON, care of The Woodman Banking Co., 512 W. Adams-st., Jacksonville, Fla.

WANTED—PARTY WITH $3,500 TO TAKE half interest in a big paying proposition that will net you about $3,000 per year; experience not necessary; this is a good chance for a live, clean cut hustler. If you have the money and mean business address H C 355, Tribune.

FOR SALE—A COMPLETE COFFEE PLANT—
A practically new 2 cylinder Burns Coffee Roaster, Reliance grinder, and entire equipment, including all new and modern fixtures and an Automatic scale. Also labels, boxes, etc., of established brands, known throughout the South. Also green coffee supply; retiring from business cause of sale. Address
E. FEHLEMAN SONS COMPANY,
New Orleans, La.

NEW U. S. LAWS AND OTHER CONDITIONS necessitate our factory establishing local distributing offices in various districts throughout West and South; salary $125 to $150 monthly, office and other expenses allowed; good spot with 1000 to $1,000; carrying stock for immediate demands; position permanent. "Liberty" Mfg. Assn., Dept. 17, E. Cor. Huron and Franklin-sts., Chicago.

FOR SALE—AN EXCLUSIVE IMPLEMENT business. At bookings alone $18,000; actual assets about $6,000; net profit for last six years over $7,000 per year; books and complete record of business for inspection at home. Sale for cash; terms cash, or part cash and note with good security; no trades considered; write for particulars. Address B F 18, Tribune.

FOR SALE—A HALF OR TWO-THIRDS INTEREST in a well located and equipped hotel in Chicago; 81 rooms; $18,000 worth of work constantly on hand; power, light, heat, and water furnished, rent reasonable. Will bear investigation at home. Owner desires to devote any time to the business. Address B P 323, Tribune.

$1,000 INVESTED IN PREFERRED STOCK OF metal manufacturing company will add $20 per week to your income; guaranteed dividends; references by national banks; money returnable within 90 days on demand; particulars mailed on request. C. E. COLE & CO., 140 Dearborn-st.

MANUFACTURING AND CONTRACTING firm, starting good profitable business, fill all orders on account of insufficient capital; would like to get in touch with party capable to invest $15,000 to $20,000; active or controlling interest if desired; principals only. Address H 407, Tribune.

$2,500 CASH WILL BUY BEST PAYING SAloon North Side. Address H 135, Tribune.

FOR SALE—A GOOD PAYING MILK ROUTE OF one hundred gallons with good milk supply; all necessary bottles, bottle washer, boiler, bottle filler, De Laval separator, 600 lbs. capacity; well well; cheap, if taken soon. D. THORBURN, 604 Waukonda-av., Benton Harbor, Mich.

DO YOU WANT TO BUILD A THEATER FOR me in best outlying business district? About $50,000 proposition; will give ten per cent clear on actual; five good theaters; lease; advance on last year of term. Room 412 Briggs House.

FOR SALE—IN BRADFORD, ILL., GROCERY and fruit store; good reasons for selling; stock is reduced; fixtures go at a bargain; cat shops open in 30 days; 1,000 population; particulars on inquiry. S. E. REED, Bath, Ill.

SEE EXHIBIT IRRIGATED PRODUCTS 78 Washington-st., corner Dearborn, 20 floor. Inquire about 10 acres of irrigated farming in Kaweah-Sequoia Valley. Very profitable and safe. H. L. HOLLISTER & CO.

FOR SALE—A WHOLESALE LIQUOR BUSIness; been established for ten years; reason for selling; retiring from business; good opportunity. Call and investigate. Imperial Distillery and Cordial Co., 208 W. Illinois.

WANT RELIABLE MAN WITH BUSINESS experience, to look after our interests; good business; must invest $3,000 for one-third interest; look into this today; its worth your while; communications confidential. Address F 302, Tribune.

FOR SALE—$5,000 COTTAGE HOTEL ONLY first class hotel in city; A1 condition; no competition; this property has to be seen to be appreciated; no agents or people without money need answer. E. H. WILLIAMS, Spencer, Ind.

$5,000 TO $10,000 PER YEAR IN THE REAL estate business; will teach you how and make you my special representative. Send for my big free book. HERBERT HURD, Pres., 507 Dwight Building, Kansas City, Mo.

WANTED—SOME ONE WITH ONE HUNDRED thousand dollars to buy out my associates in old established manufacturing business; willing to give presidency and treasurership of company, with good salary. Address E 412, Tribune.

DISAGREEMENT OF DIRECTORS AFFORDS A grand opportunity to buy controlling interest in well established, well equipped manufacturing business much below its true valuation. Address K H 380, Tribune.

$800 CASH TAKES HIGH CLASS CONFECTIONery, cigar, and stationery store; this is a bargain; National Theater 2 doors; opposite Union Station; rent, including 4 living rooms, $60. 2208 S. Halsted-st.

FOR SALE—MODERN, 80 ROOM HOTEL, DOING a good business in Illinois city of 10,000; fine full capacity; best hotel proposition; will sacrifice. MARION WILLER, 1440 1st Nat. Bank Bldg., Chicago.

FOR SALE—IN KALAMAZOO, MICH.—GROcery, meat, and gen. mdse. business, with good reason for selling. Also the building, brick, two story, candies, and novelties. Address Box 3125 Kalamazoo. Particulars, address E. C. 30, Tribune.

RETAIL MILLINERY STOCK, FIXTURES, and good will; established trade; list and address of patrons free. Suite 1212 Republic Building, Adams and State-sts. Call between 1 and 3.

DO YOU NEED CAPITAL? WE WILL INCORporate and finance complete meritorious propositions. DOWATER, ARNOLD & BOWATER, Masonic Temple, Chicago. Phone Central 3000.

FOR SALE—FIRST CLASS CONFECTIONERY and ice cream parlor; finest location on So. Side, 2 blks. from park; a money maker for right party. No agents. Address F 338, Tribune.

TO RENT—OR FOR SALE—PHOTOGRAPH GALlery in Valparaiso, Ind., county seat and university town; list $2000; sell for $700. Address W. A. SNAAP, Valparaiso, Ind.

SEVERAL TEA AND COFFEE STORES; BEST locations in city; established trade; party retiring from business after 20 years. Address B P 326, Tribune.

FOR SALE—$25,000 GENERAL STOCK MERchandise; farm land or real estate considered, but must be able to realize $5,000 to $10,000 cash. Address F 406, Tribune.

FOR SALE—DRUG STORE, WELL STOCKED, good location, doing good business; best location in Chicago for Italian physician and druggist; bargain. Address E 408, Tribune.

FOR SALE—HOT SPRINGS HOTEL AT A BARGAIN IN S. D. town; $3,100 takes; insured at $4,000; well, all cash; will stand investigation. Address H F 14, Tribune.

FOR SALE — GOOD PAYING SALOON AND bowling alleys on West Side; own lease, fixtures, and property; going to retire. Will give right party long lease. Address J 275, Tribune.

$700 BUYS AN INTEREST IN MAIL ORDER business established 6 years; profits $3,000; invoice, $6,000; references exchanged; experience unnecessary. Address X T 81 Tribune.

$1,100 BUYS ESTABLISHED GROCERY IN good Rogers Park; $18 per day; cash business $400; clean stock; modern fixtures. C. VIGNOS, 419 Widdicomb Building, Grand Rapids, Mich.

FOR SALE—ONLY TEA AND COFFEE STORE in town of 6,000; good trade; cash trade; light expenses. C. L. ROSS, at Holbrook & Higgins